

CON - SD SUBMITTAL

NOVEMBER 1 2017
 CON - SDR I R SPO SE DE EMB R 19 2 17

LIST OF SHEETS

GC 00	CONCRETE
GC 01	GENERAL REQUIREMENTS
AS 01	ARCHITECTURAL STANDARDS
AS 02	STRUCTURAL STANDARDS
G 101	1. GENERAL NOTES
G 102	2. GENERAL NOTES
G 103	3. GENERAL NOTES
G 105	5. GENERAL NOTES
G 10	8. GENERAL NOTES
G 109	9. GENERAL NOTES
G 201	1. CEILING
G 202	2. CEILING
G 203	3. CEILING
G 205	5. CEILING
G 20	8. CEILING
G 209	9. CEILING
AE 01	1. VERANDA & EXTERIOR
E1 1A	1. EXTERIOR
E1 1B	1. EXTERIOR
E1 1C	1. EXTERIOR
E1 1D	1. EXTERIOR
AE 02	2. VERANDA
E1 2A	2. EXTERIOR
E1 2B	2. EXTERIOR
E1 2C	2. EXTERIOR
AE 03	3. VERANDA
AE 0 - C	3. EXTERIOR
E1 3B	3. EXTERIOR
AE 0 - C	4. EXTERIOR
E1 4B	4. EXTERIOR
AE 05	5. EXTERIOR
AE 0 - C	5. EXTERIOR
E1 5B	5. EXTERIOR
AE 0 - C	6. EXTERIOR
E1 6B	6. EXTERIOR
AE 0	8. VERANDA
AE 0 - C	8. EXTERIOR
E10 B	8. EXTERIOR
AE 0 - C	8. EXTERIOR
E1 8B	8. EXTERIOR
AE 09	9. EXTERIOR
AE 0 - C	9. EXTERIOR
E1 9B	9. EXTERIOR
AE 1 - C	R1 R O AN - REA A & C
E1 0B	R1 R O AN - REA B

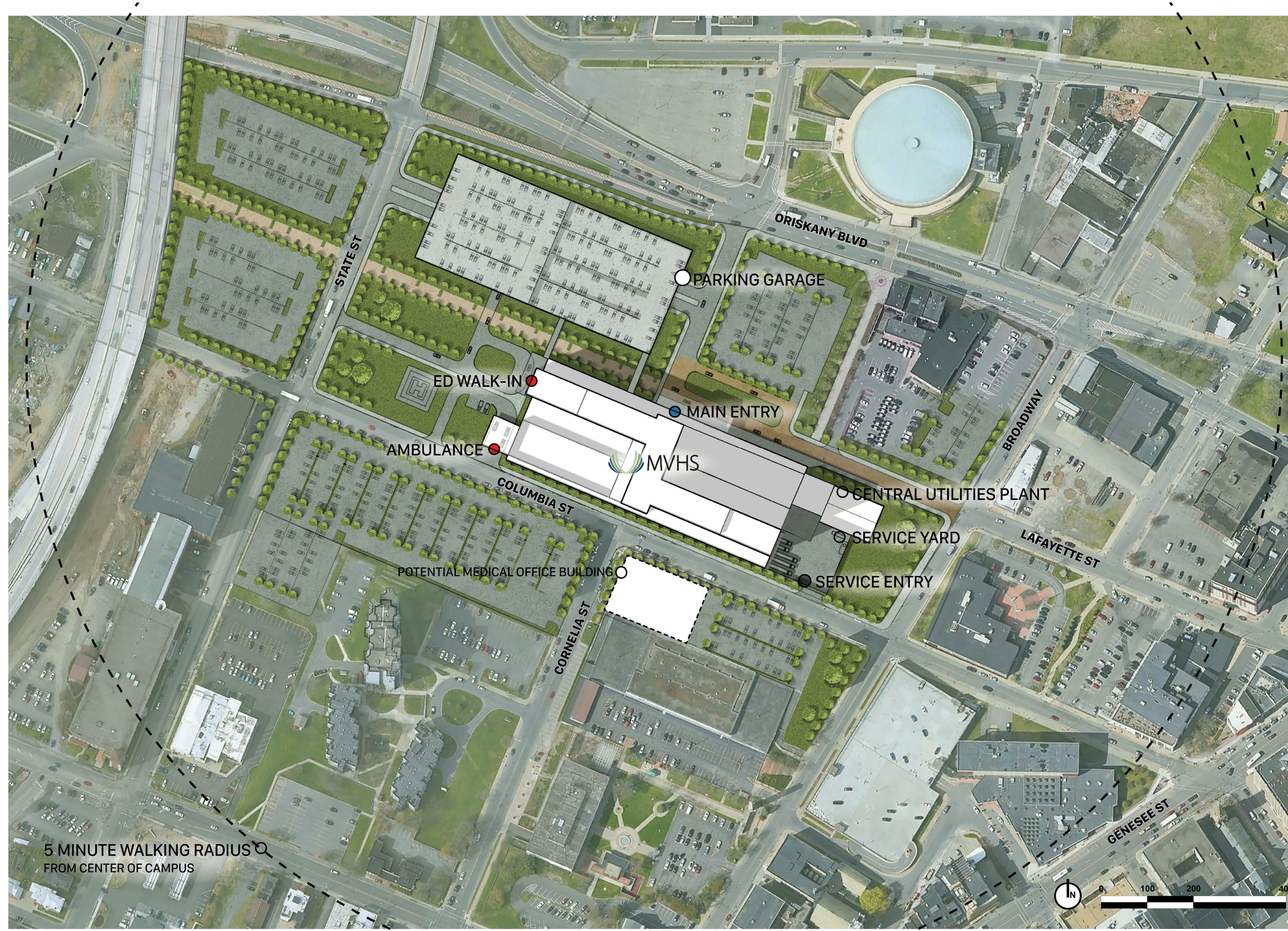

MOHAWK VALLEY HEALTH SYSTEM

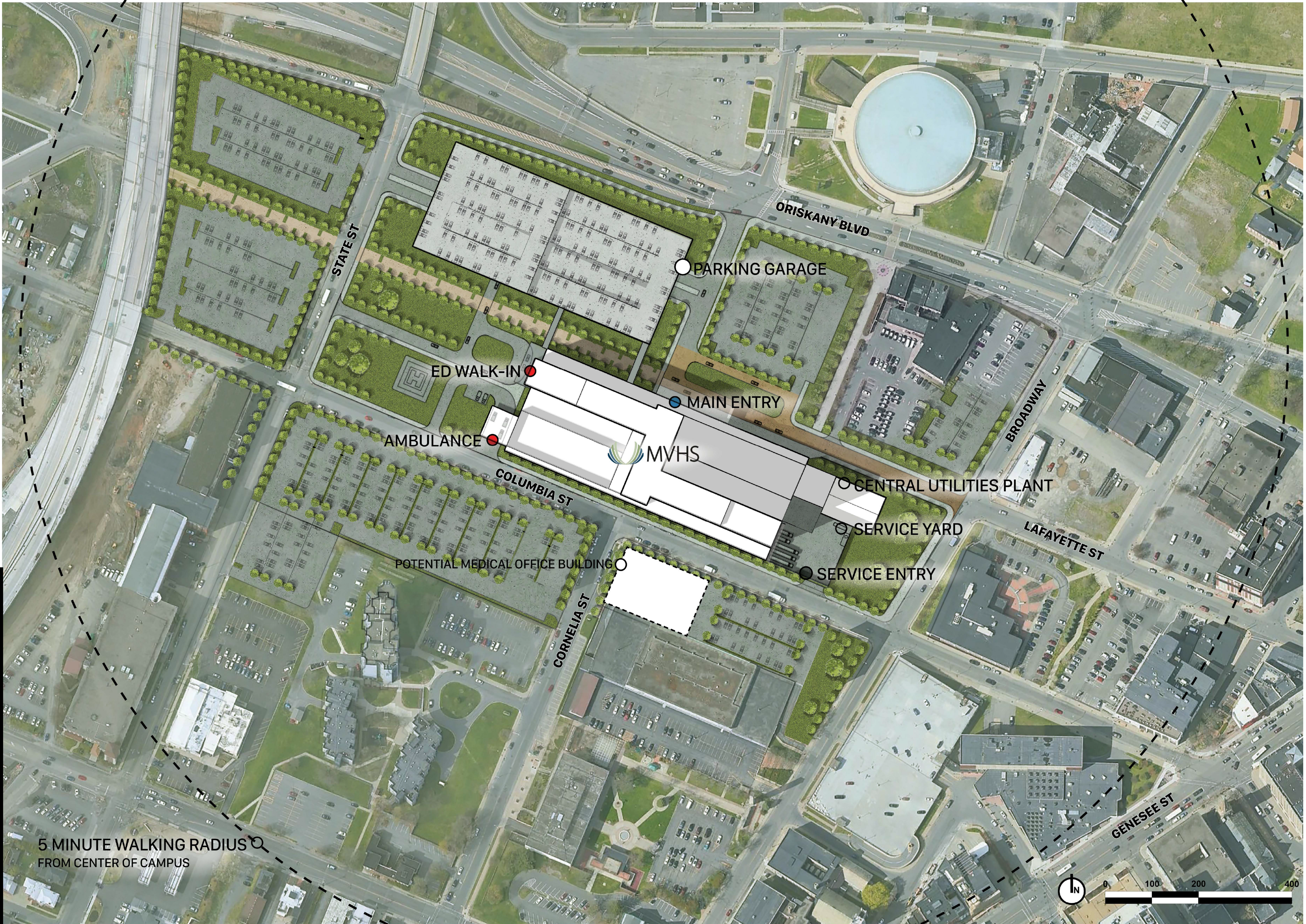

MOH WK VA LEY
EA TH S ST M

ON - D
S BMT AL
V BR 2 7

AR H TEC UR L
STEP AN

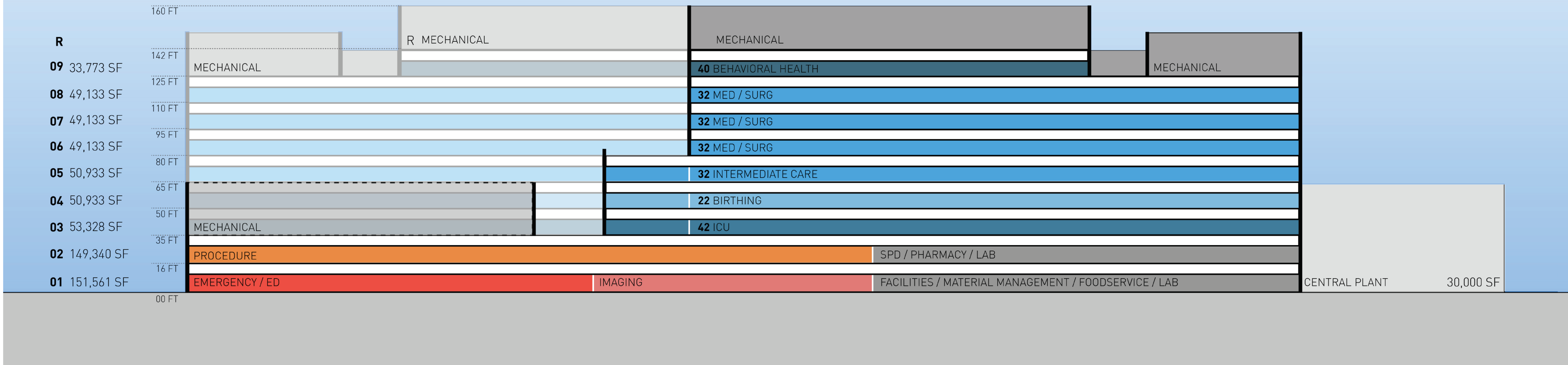
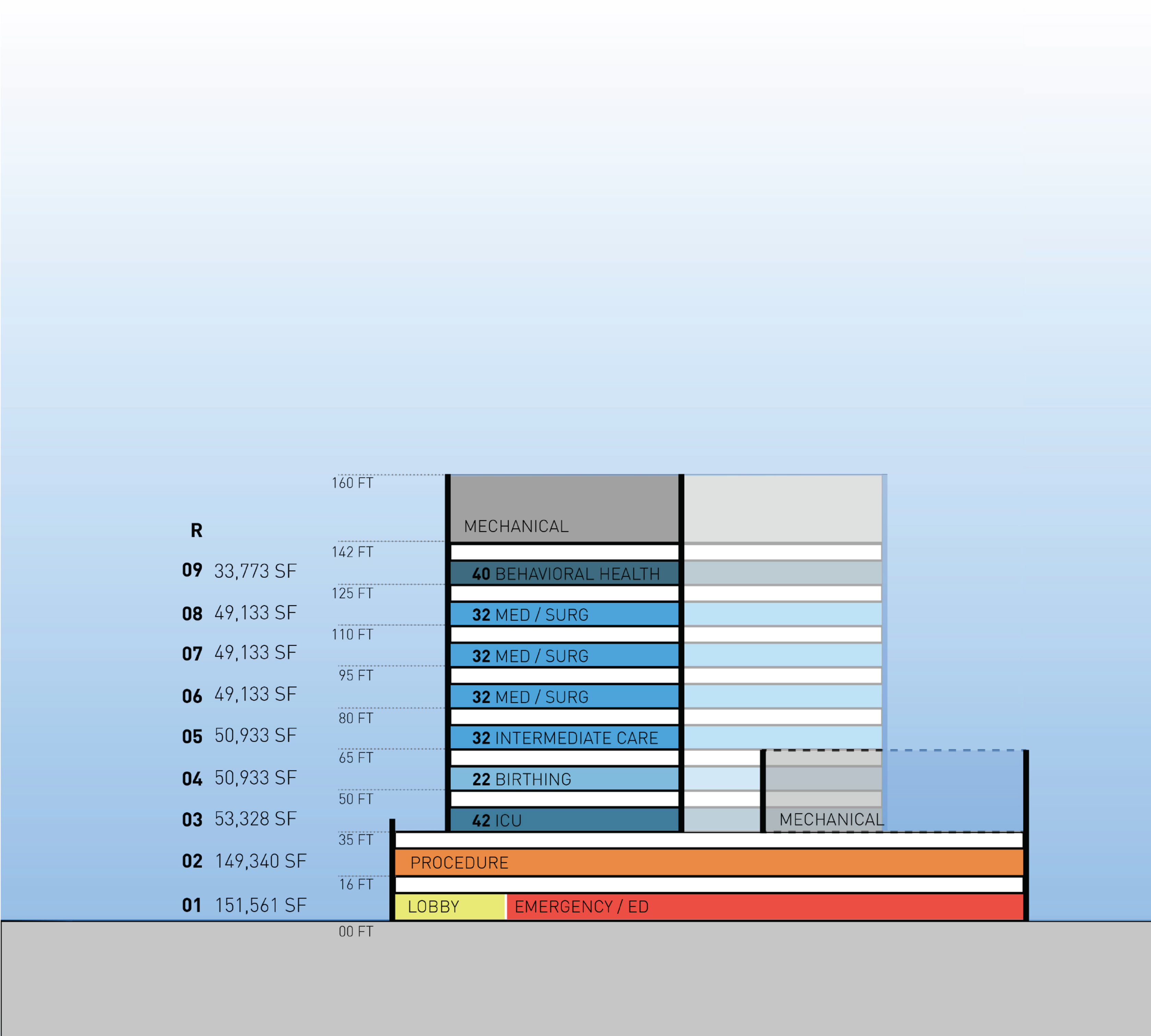

MOH WK VA LEY
EA TH S ST M

ON - D
S BMT AL

V B R 2 7

ST CK NG
D AGR M

AS 02

W S S S C O N O O G N O R H

2 7 0 5 PM

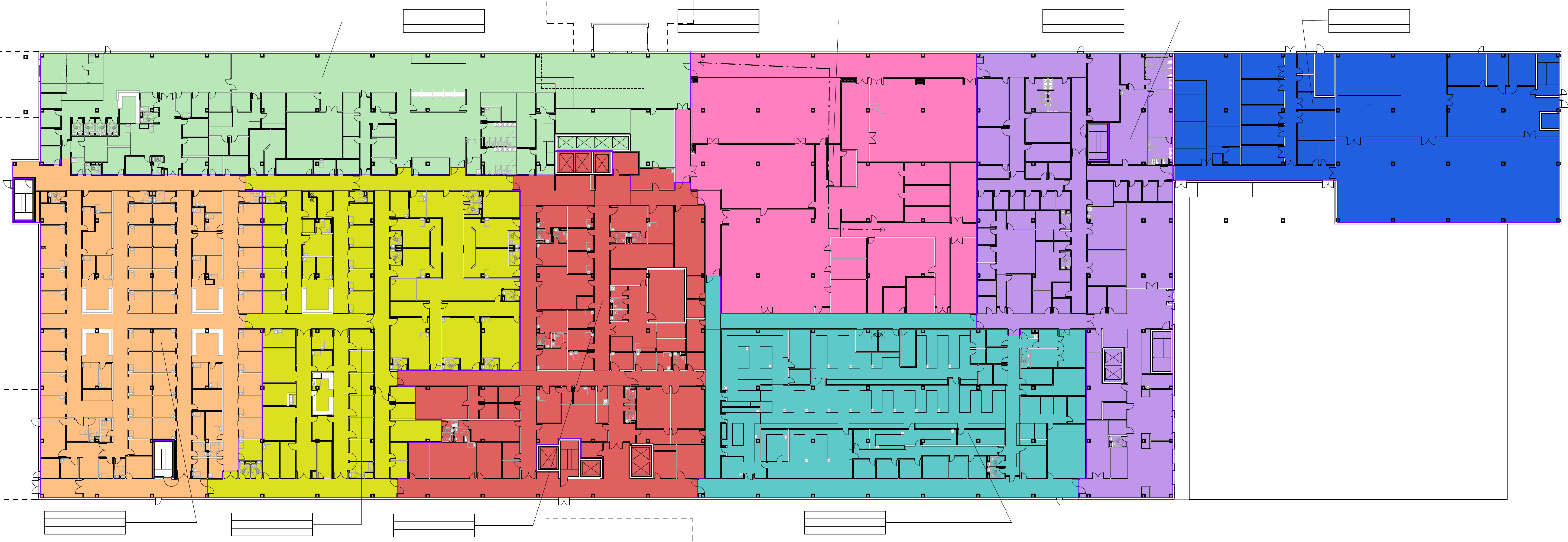

2 F1 SM KE CO PA TME TS

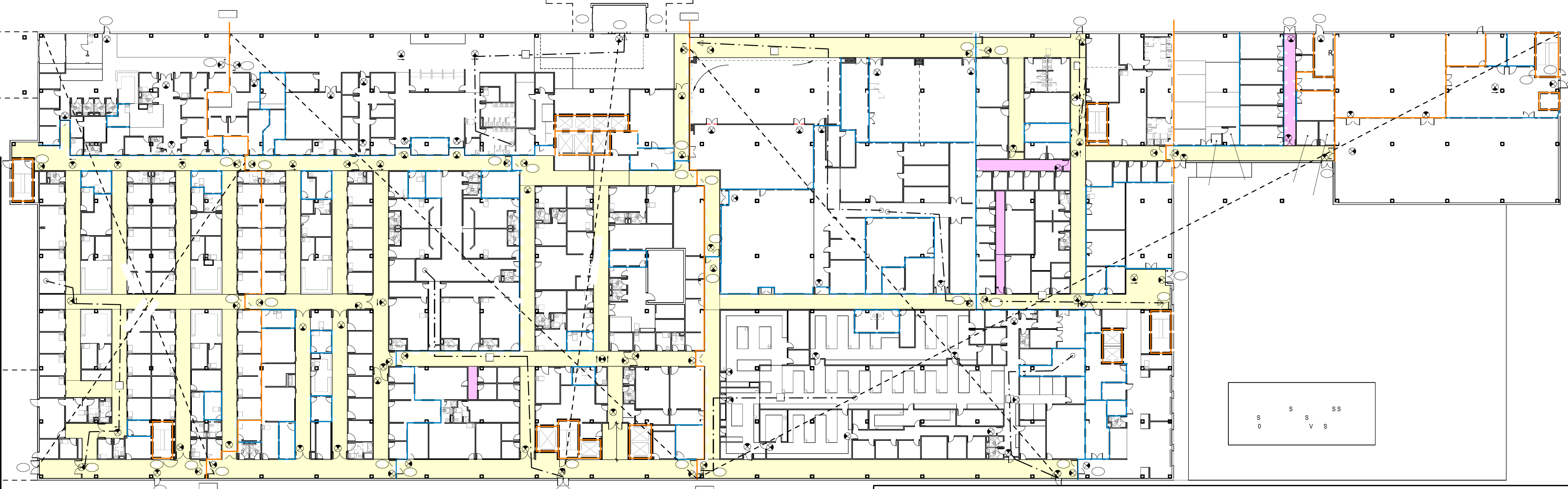

F1 I ESA ETY LAN

FESA E Y EGE D

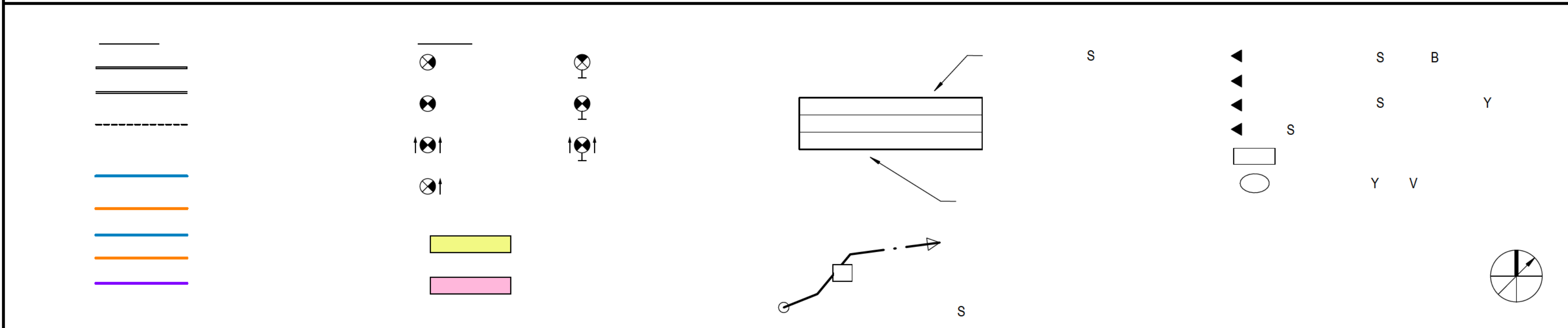

MOH WK VA LEY
EA TH S ST M

ON - D
S BMT AL
V BR 2 7

F1 I ESA ETY
P AN

GI101

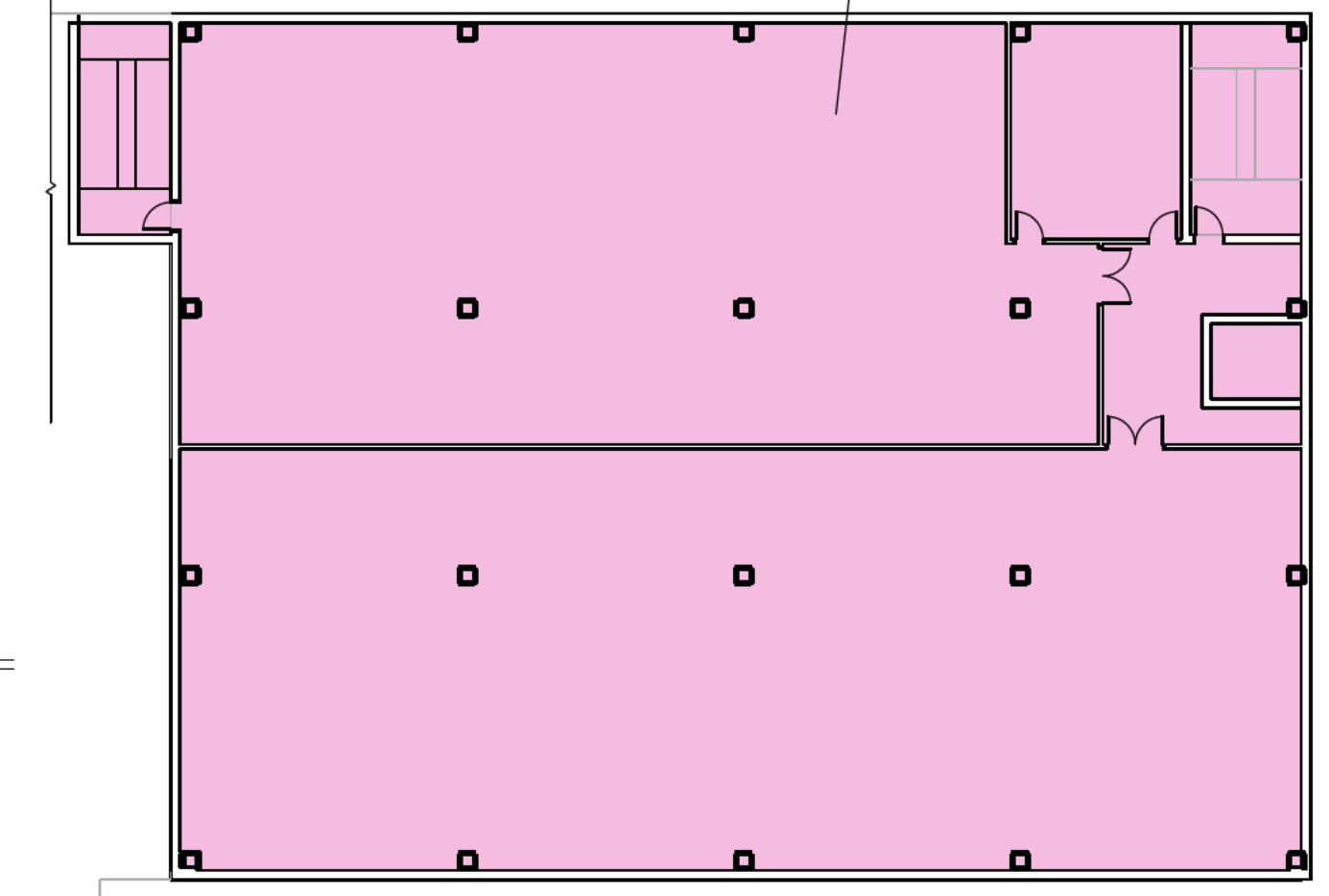

CEP SMOKE COMPA TM NT

2 SM KE COM AR MEN S

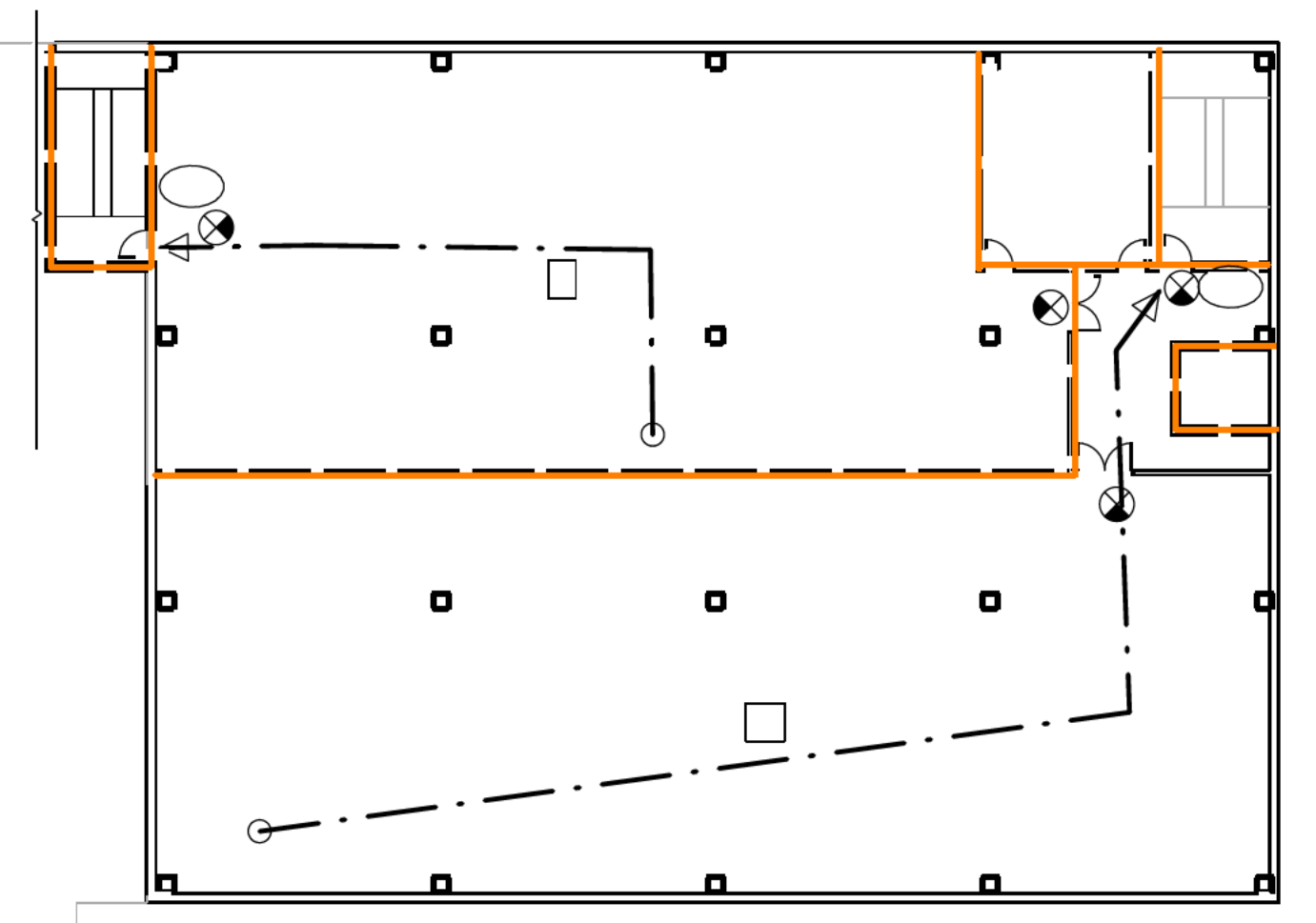
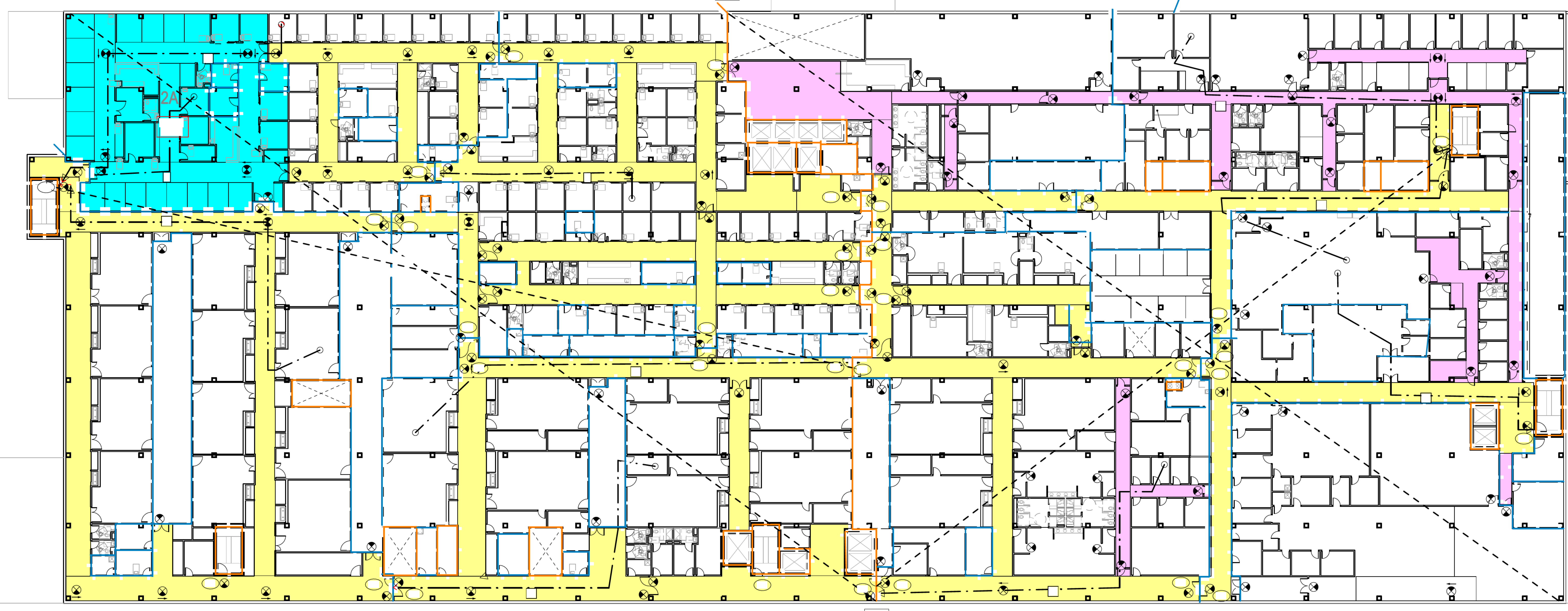

2 CEP FES FE Y

2 LFE AF TYP AN

MOH WK VA LEY
EA TH S ST M

ON - D
S BMT AL
V BR 2 7

0' 0" 0.00
0.60

F2 I ESA ETY
P AN

G102

FE A E Y E END

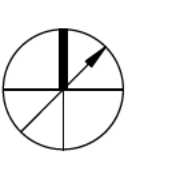
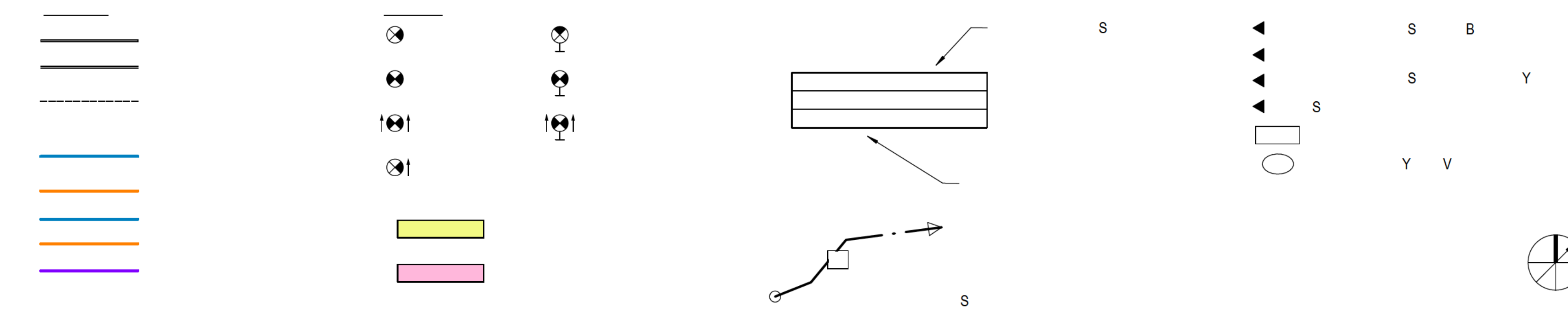



F4 | ESA ETY LAN

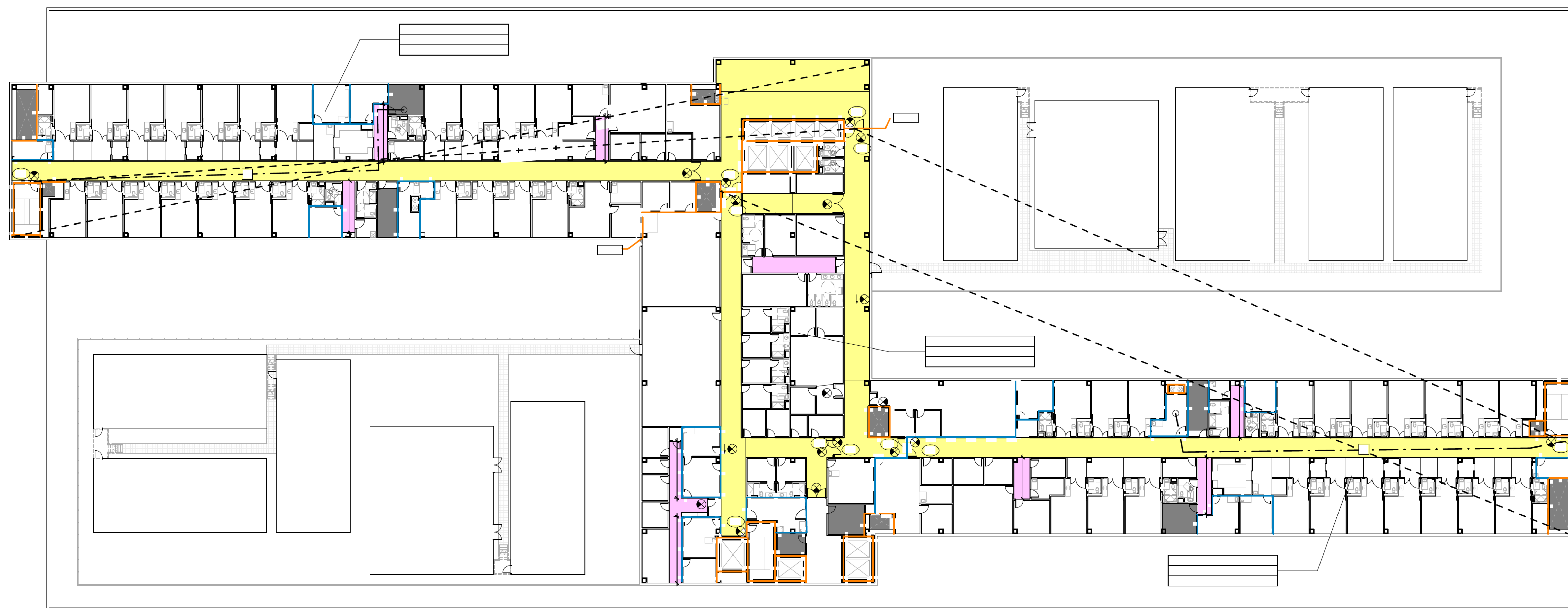

F3 | ESA ETY LAN

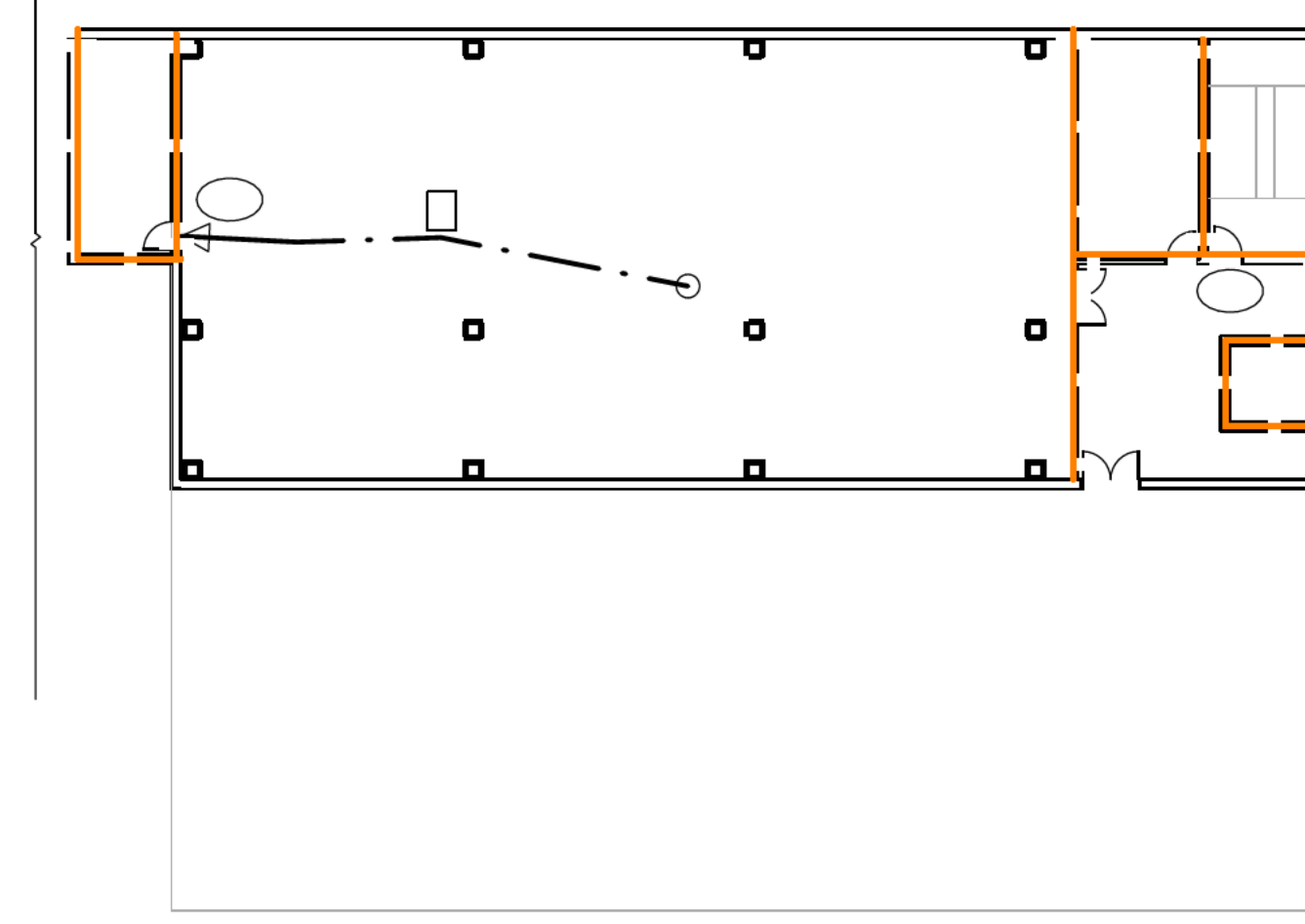

3 CEP | ESA ETY

MOH WK VA LEY
EA TH S ST M

ON - D
S BMT AL
V BR 2 7

FE A E Y E E D

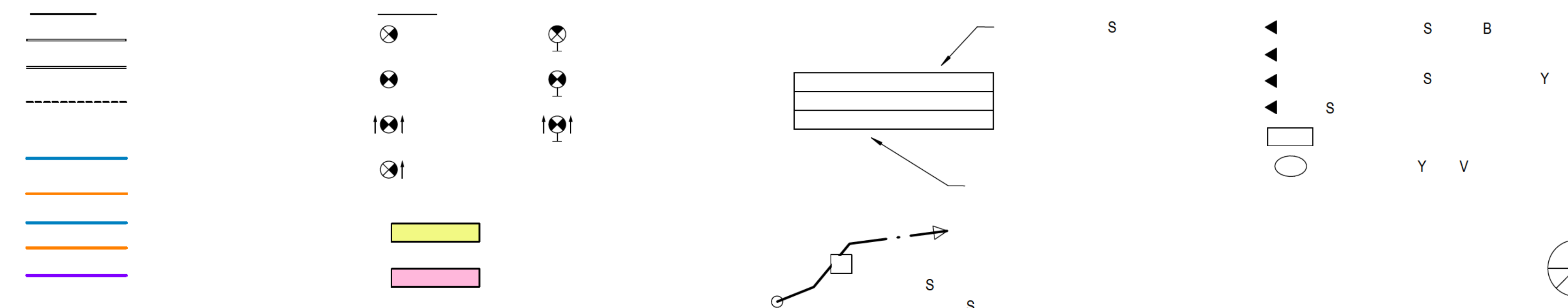

F3 F4 FE
SA ETY LA S

GI103

UNC ONA REA CODE E END

- 9 0 S V S
- 9 S
- 9 0 B YS
- 9 V V

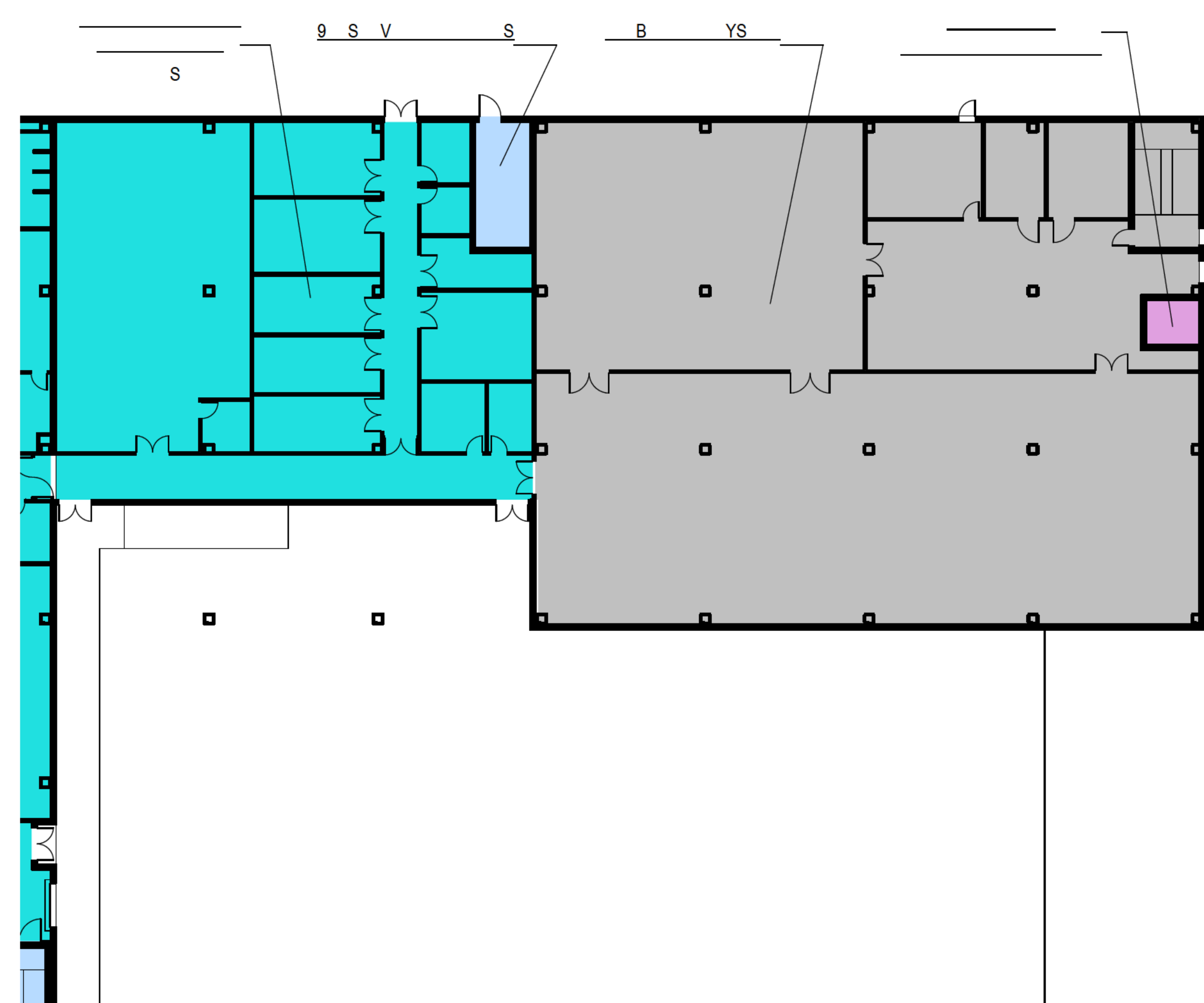

1 FU CT ONAL AR A PLAN - NNE / C P

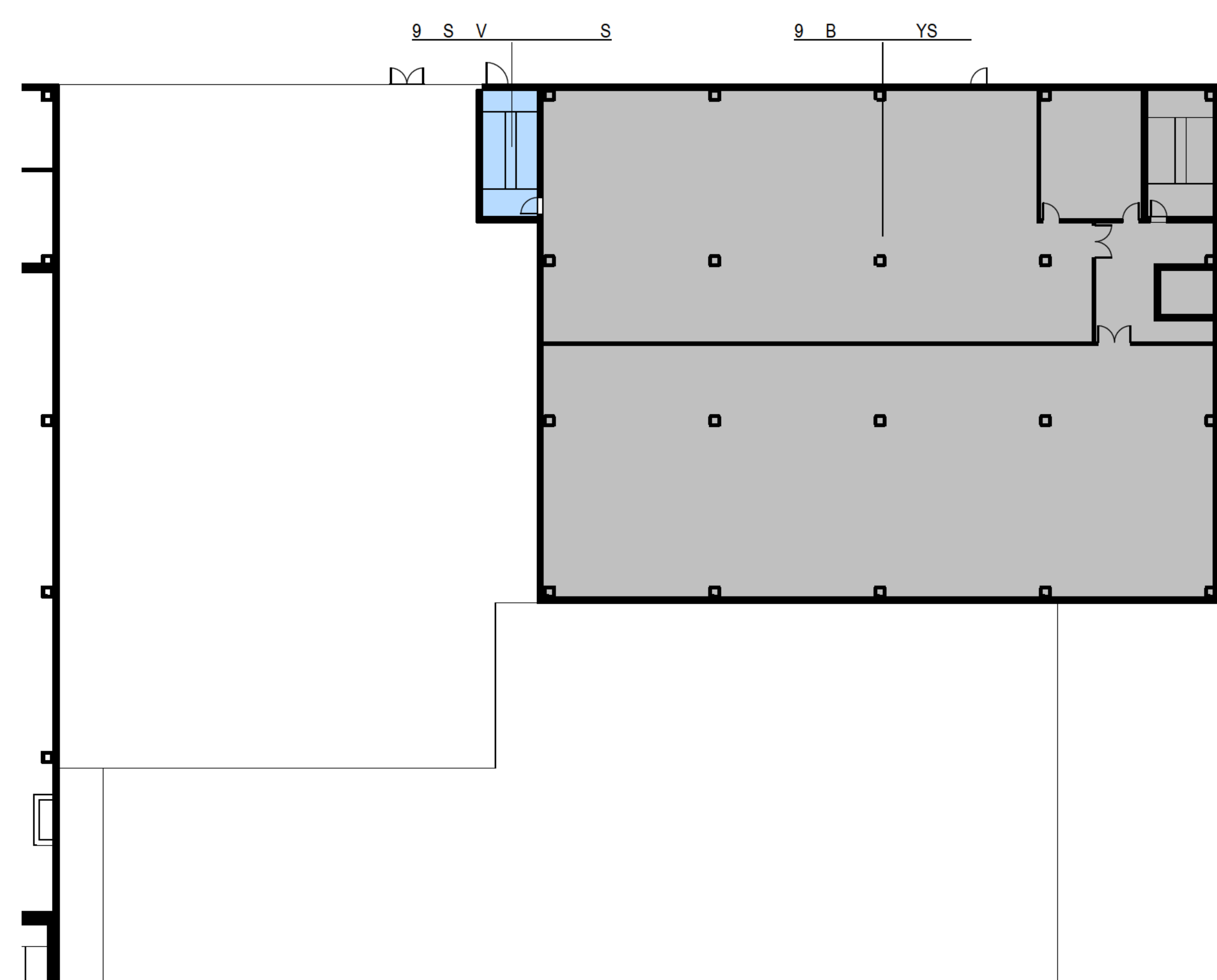

F FUN T ONA AREA L N-CEP

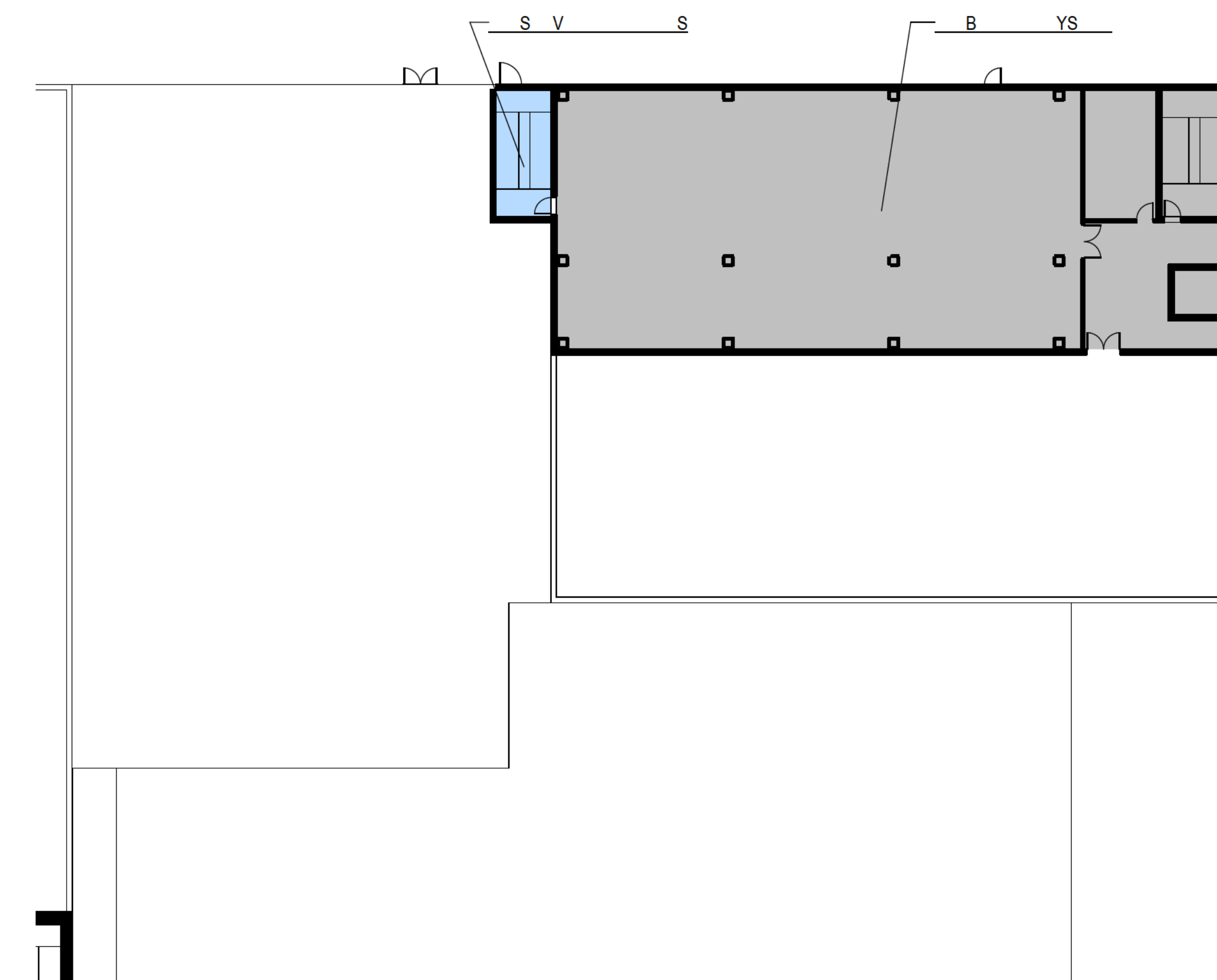

F FUN T ONA AREA L N-CEP



U C ONA AREA C DE EGEND

- 0 Y
- 0 S
- 0 B S B YS
- 0 B S
- 0 S
- 9 0 B S
- 9 S
- 9 0 S S
- 9 S V S S
- 9 S S
- 9 B S S
- 9 V V
- S B

MOH WK VA LEY
EA TH S ST M

ON - D
S BMT AL
V BR 2 7

F1 CEP 1 F3
FU CT ON L
AREA PL N



UNC I NA AREA CO E EGEND

- 0
- B S
- B S
- B S V Y
- 0 S
- 9 0 B S
- 9 S V S
- 9 S S Y
- 9 S
- 9
- 9 B S S
- S

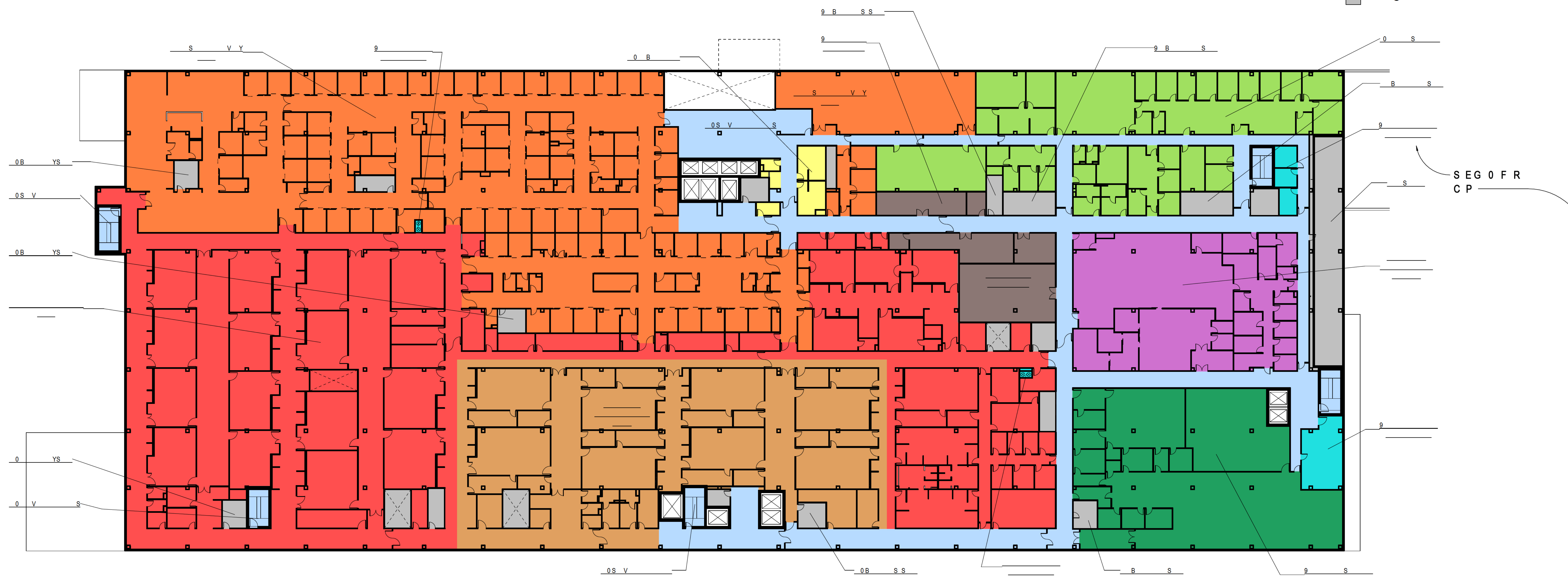

MOH WK VA LEY
EA TH S ST M

ON - D
S BMT AL
V BR 2 7

0' 0" 0 0 0

F2 UNC I NAL
AR A PL N

2 F U C T O N L A R A P L N

4 75 0 DM
C e m e

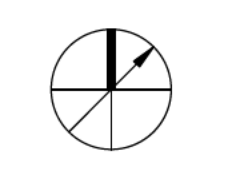

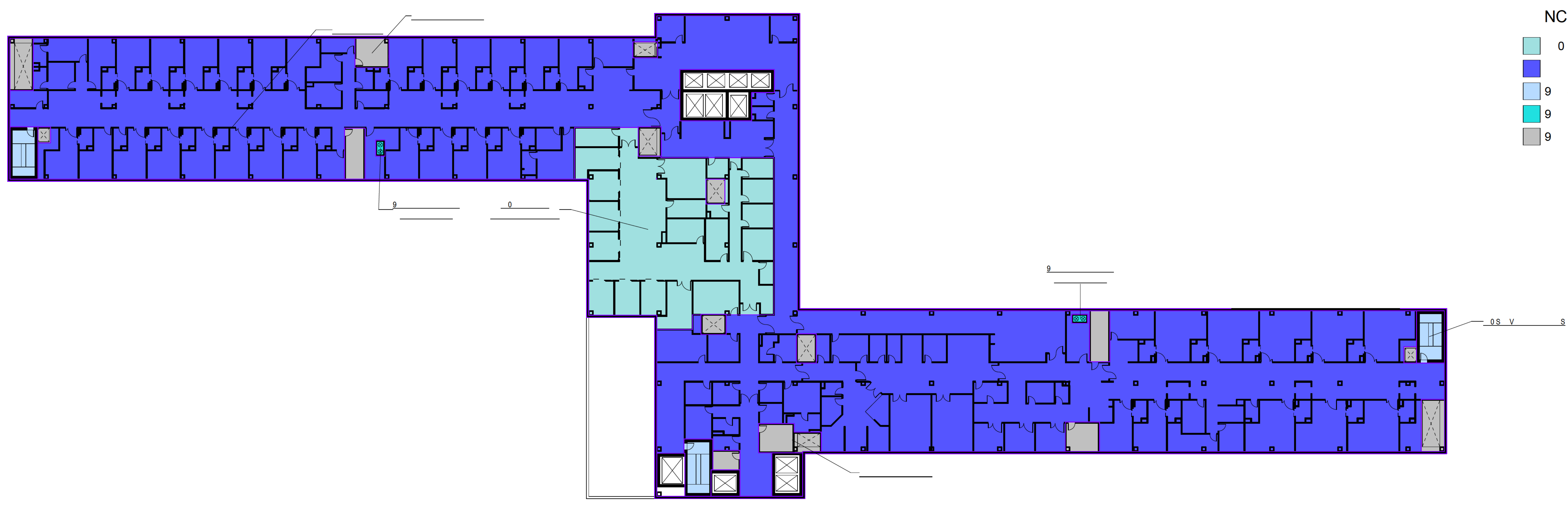

NC	ONA	AR	A	ODE	EGE	D
0						
9	S	V	Y		S	
9					S	
9	B		YS			

○ 4 FU CT ON L AR APL N

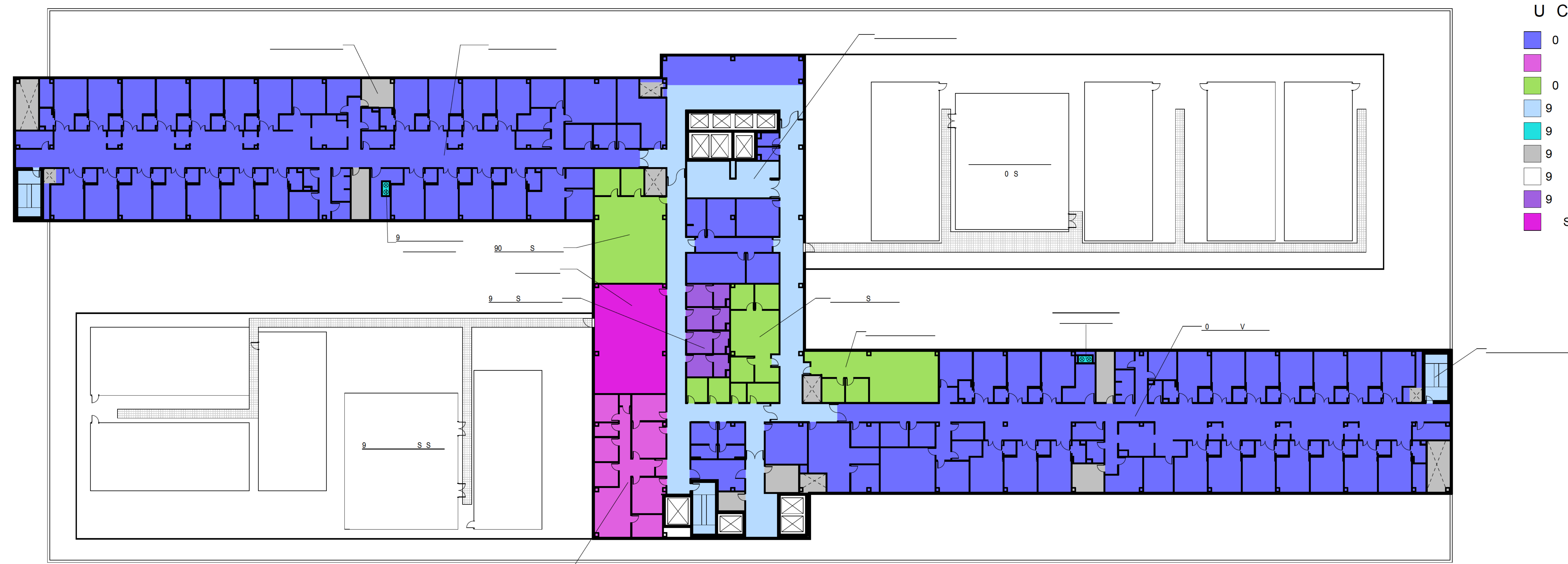

U	C	ONA	AR	A	ODE	EGE	D
0				SV			
0			S		Y		
0					S		
9	S	V				S	
9						S	
9	B			YS			
9					S	S	
9			S				
9	S		B				

○ F3 UN TONAL REA LAN

MOH WK VA LEY
EA TH S ST M

ON - D
S BMT AL
V BR 2 7

F3 F4
FU CT ON L
AREA PL N

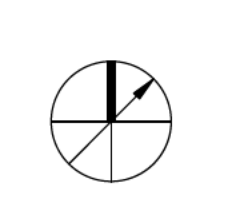

U C O N A A R A O D E E G E N D

	0		B S
	9	B S	S
	9	S V	S
	9		S
	9	B	YS

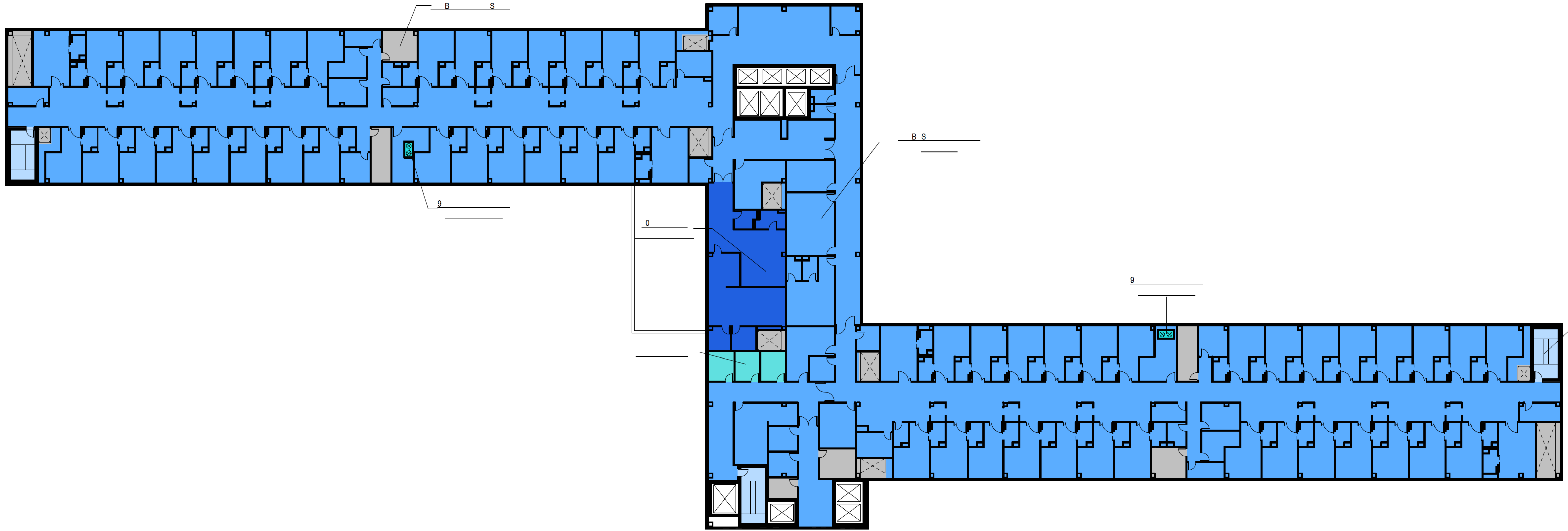

② F6 U N C I N A L R E A P A N

U C O N A A R E A C D E E G E N D

	0		Y S
	9	B S	S
	9	S V	S
	9		S
	9	B	S S

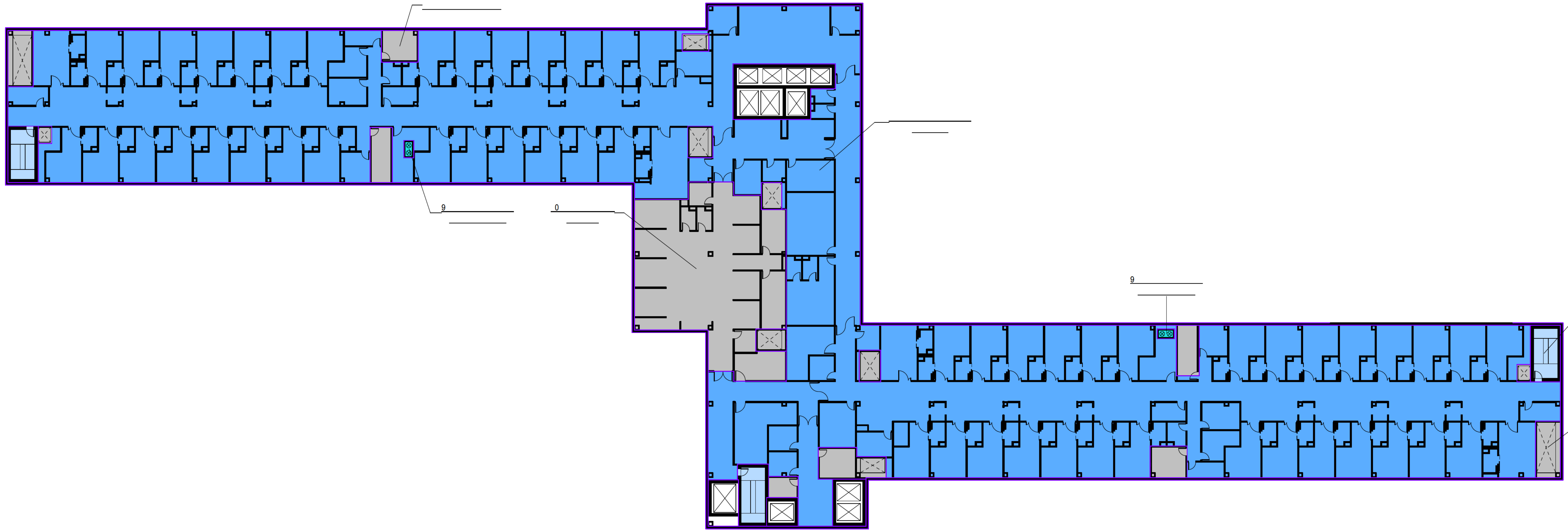

① F5 U N C I N A L R E A P A N

MOH WK VA LEY
EA TH S ST M

ON - D
S B M T A L
V B R 2 7

F5 F6
FU CT ON L
A R E A P L N

G 205

4 - T.5.2 - PM

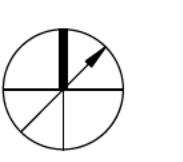



UNC	ONA	REA CODE	GEND
Blue	B S	S	
Green	90	S	
Light Blue	9 0 S V	S	
Cyan	9	S	
Grey	9 0 B	SYS	

8 FU CT ON LAR APL N

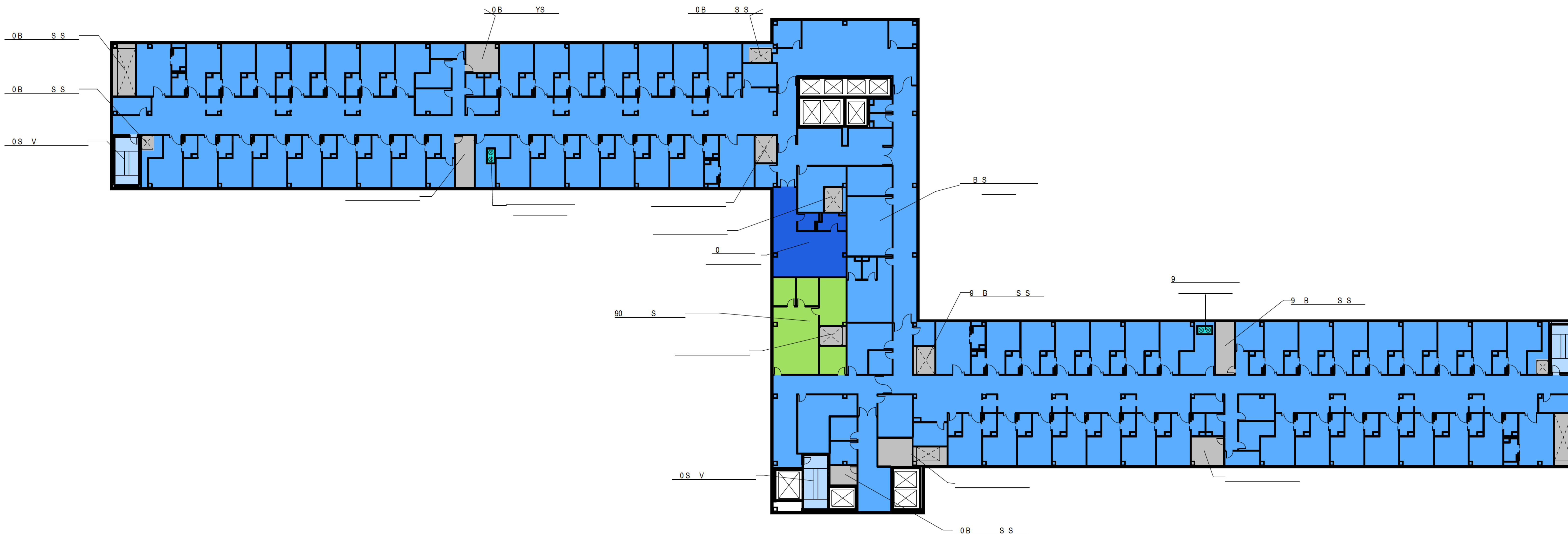

UNC	IO A	AREA CO	E	EGEND
Blue	0	B	S	
Green	0	S		
Light Blue	9 0 S V	S		
Cyan	9	S		
Grey	9 0 B	S S		

7 FU CT ON LAR APL N

MOH WK VA LEY
EA TH S ST M

ON - D
S BMT AL
V BR 2 7

0' 0" 0 0 0

F7 F8
FU CT ON L
AREA PL N

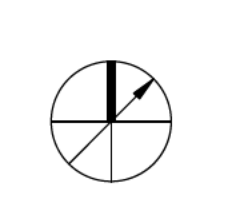

G 207

4 T.52 PM

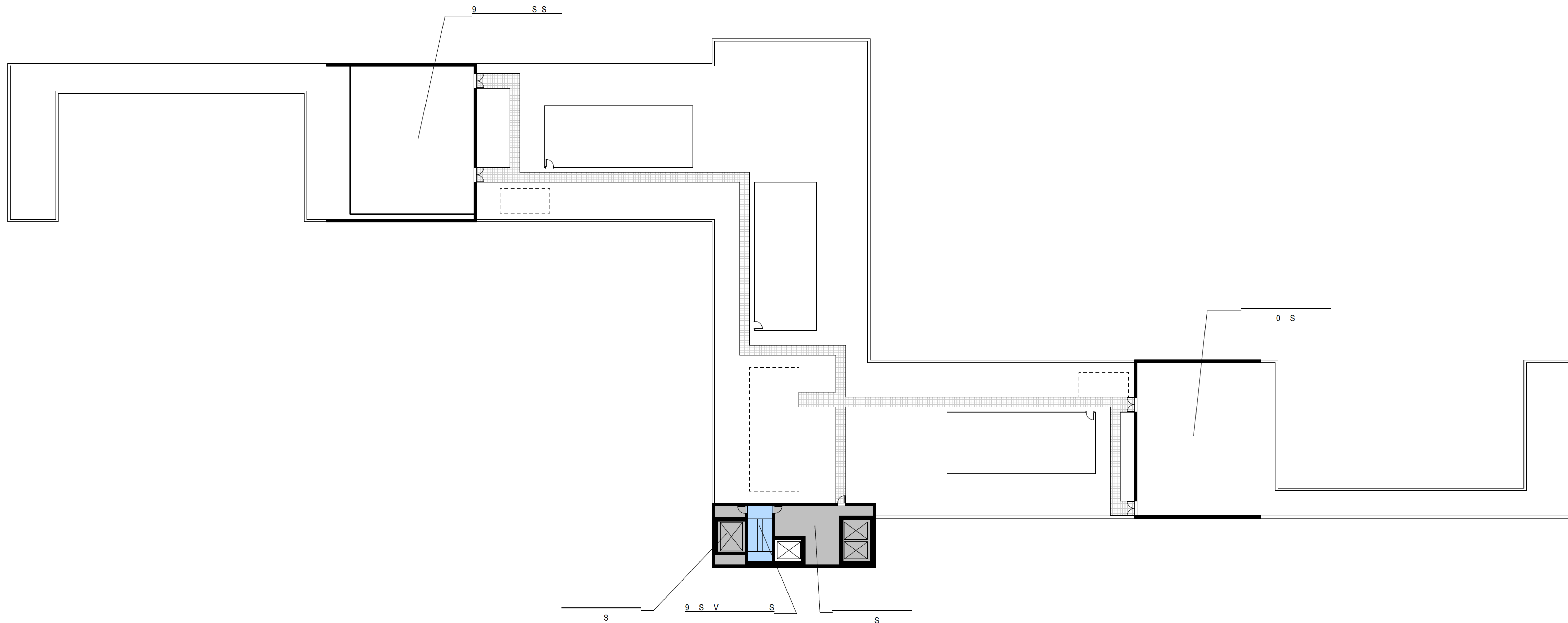

UNC	ONA	REA	CODE	EG	ND
9 0 S	V			S	
9 0 B		YS			
9		YS			

2 R1 UN TONA AREA LAN

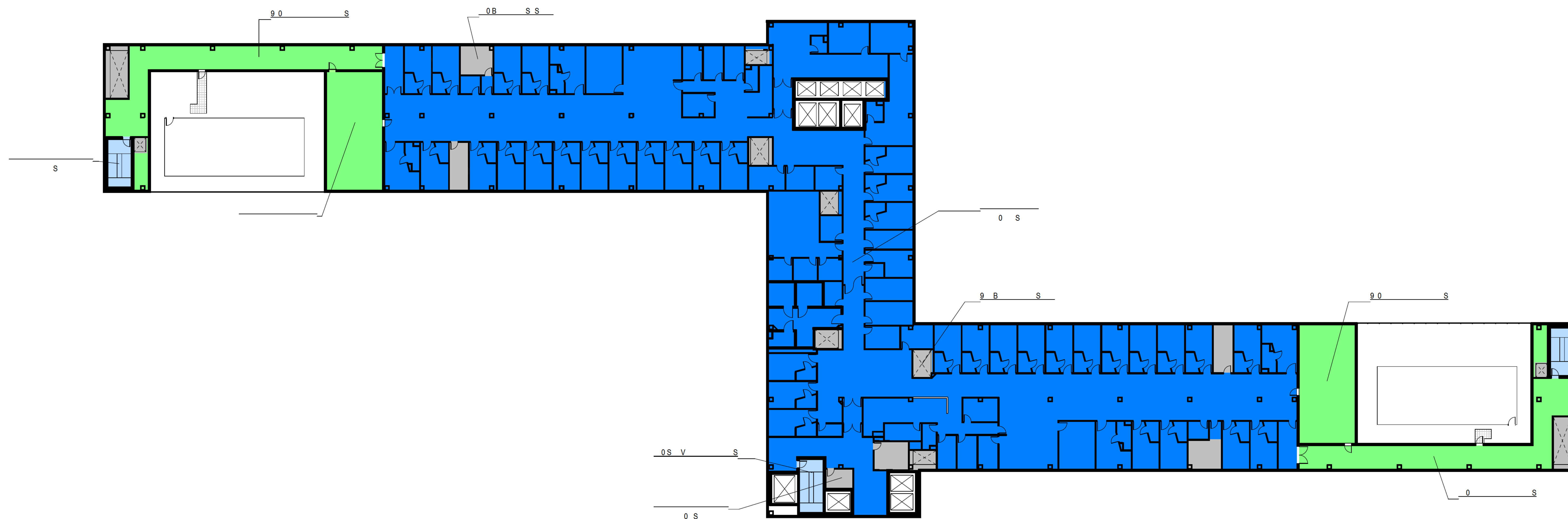

UNC	IO	A	AREA	CO	E	EGEND
						SY
9 0 S	V				S	
9 0 B		S S				
9 0				S		

1 F FUN TONAL REA LAN

MOH WK VA LEY
EA TH S ST M

ON - D
S BMT AL
V BR 2 7

F9 F 0 ROOF
FU CT ON L
AREA PL N



4 7.52 PM

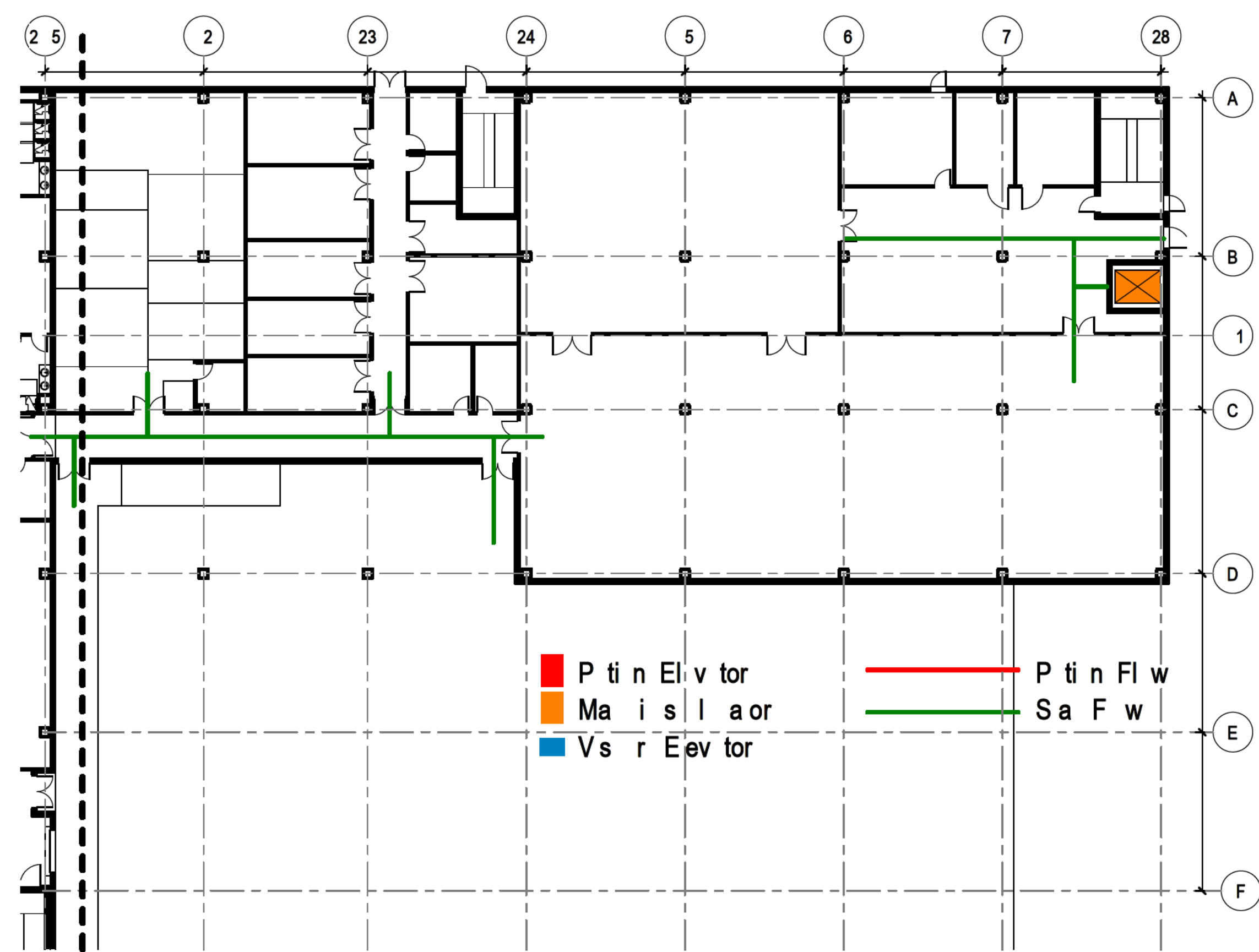

1 AN EX & CEP

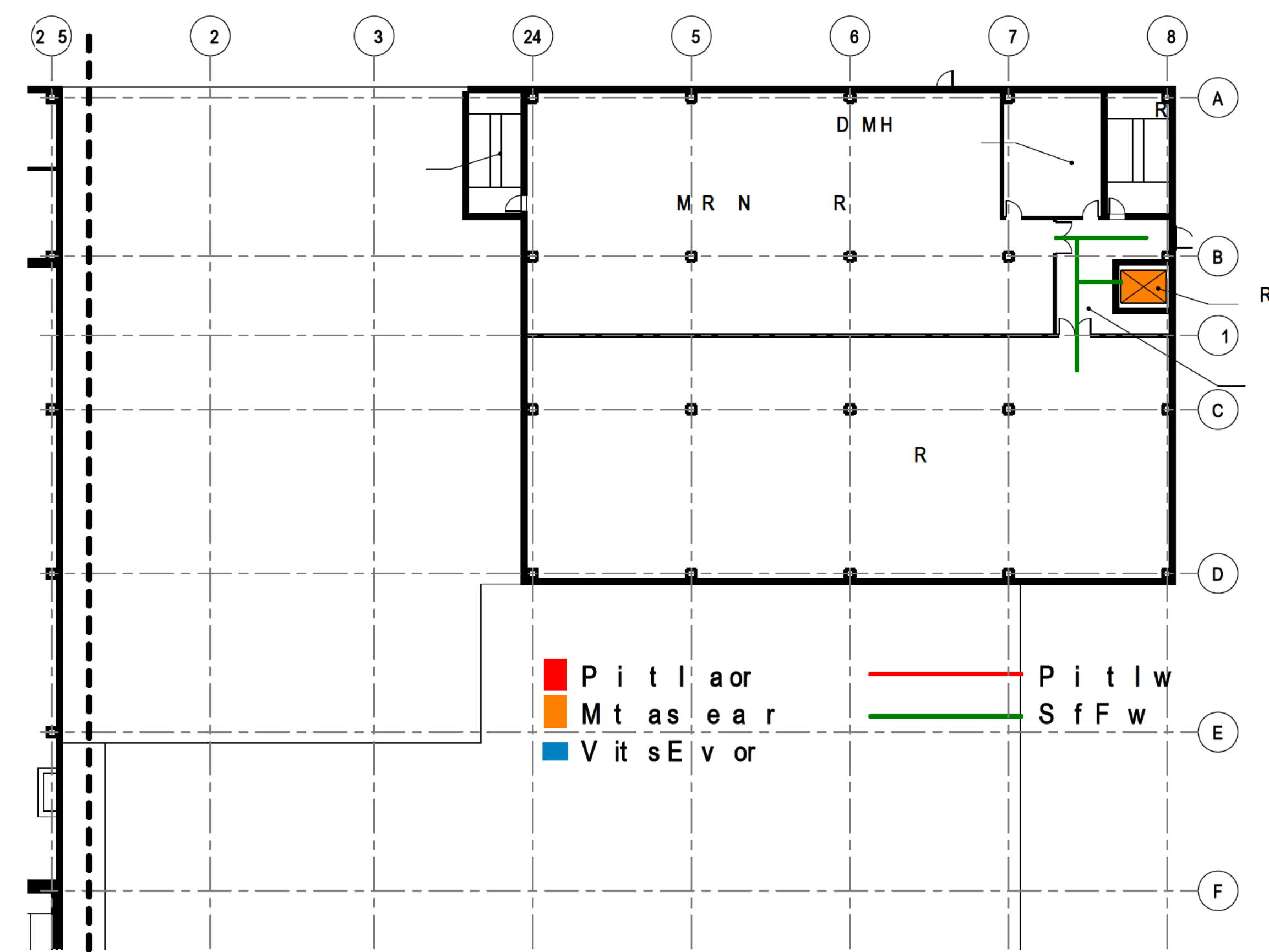

2 CEP

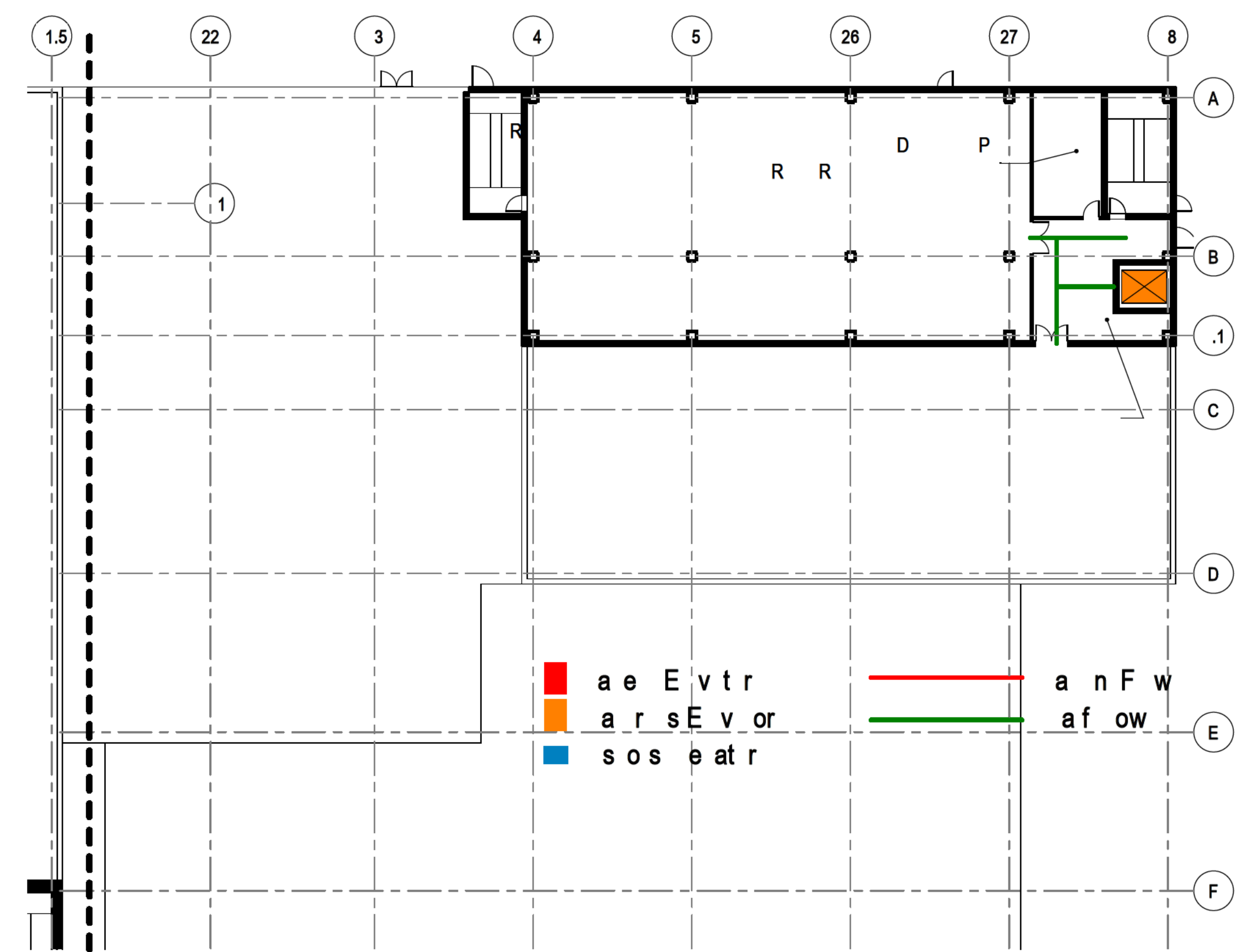

3 CEP

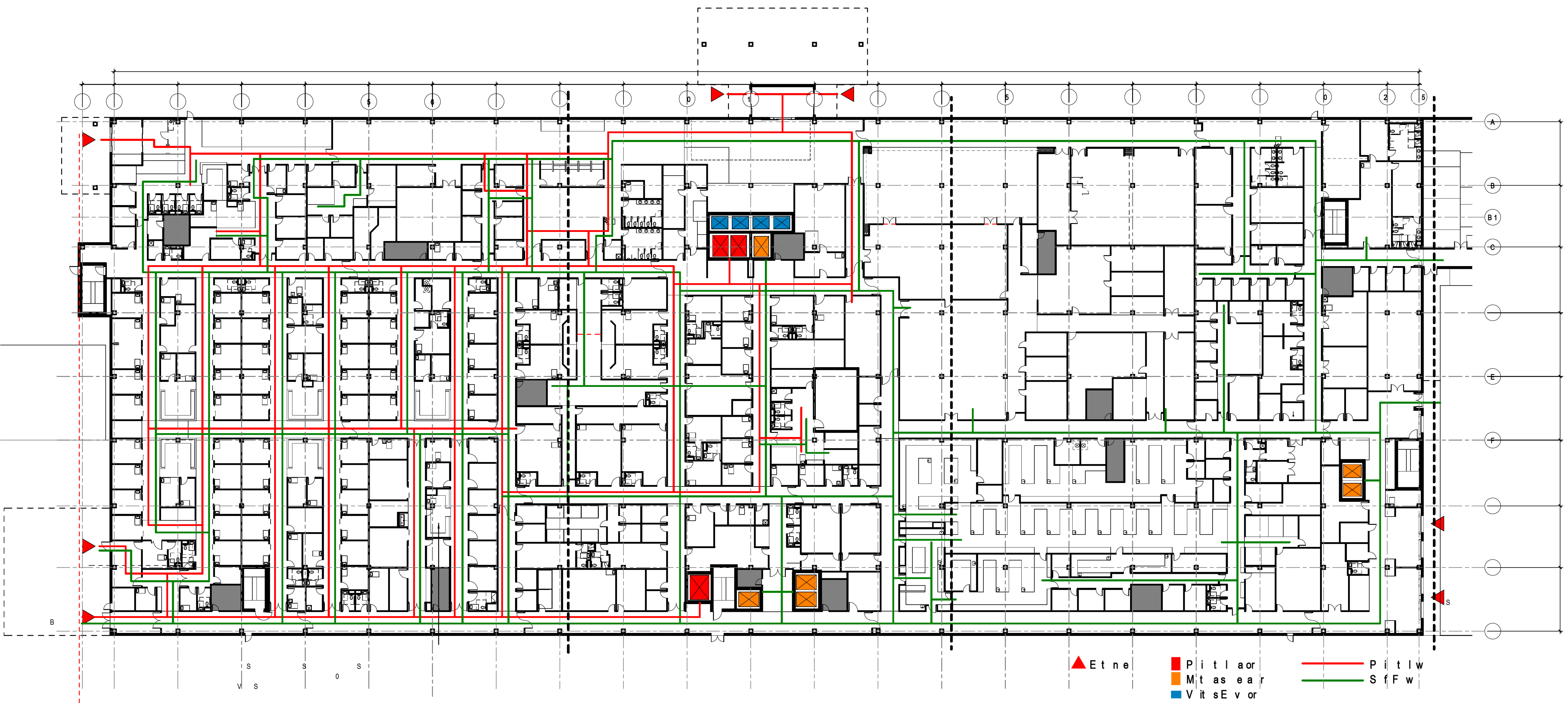

1 F10 LOOR PL N

MOH WK VA LEY
EA TH S ST M

ON - D
S BMT AL
V BR 2 7

F10 ER LL &
CEP LOOR
PLANS

AE 01

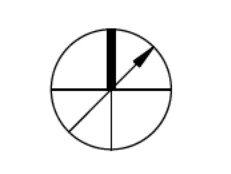
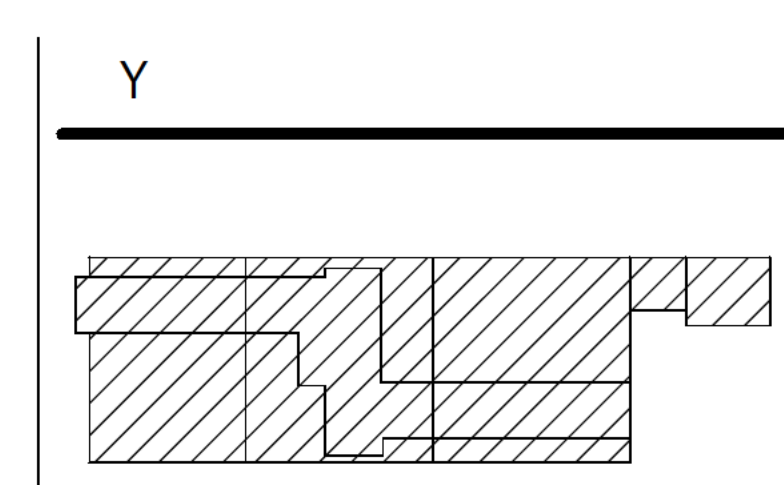

4 7 5 4 PM

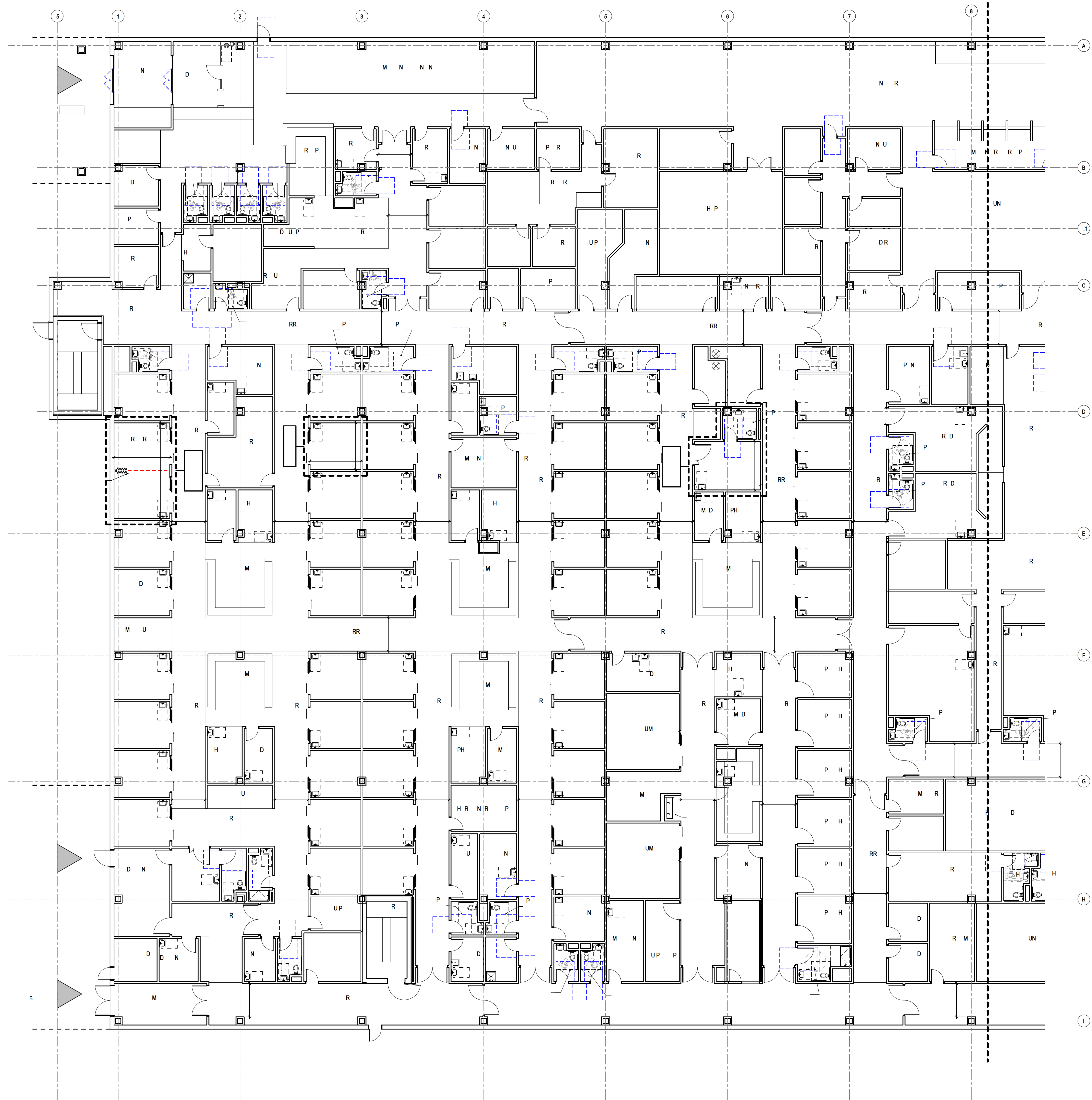

MOH WK VA LEY
EA TH S ST M

ON - D
S BMT AL
V BR 2 7

F1 LOOR LAN-
AR AA

AE 01-A

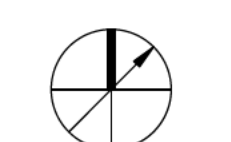
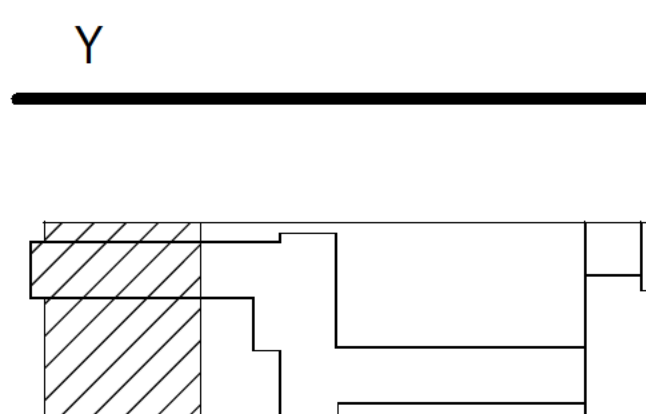

4. 7.5. 3. DM

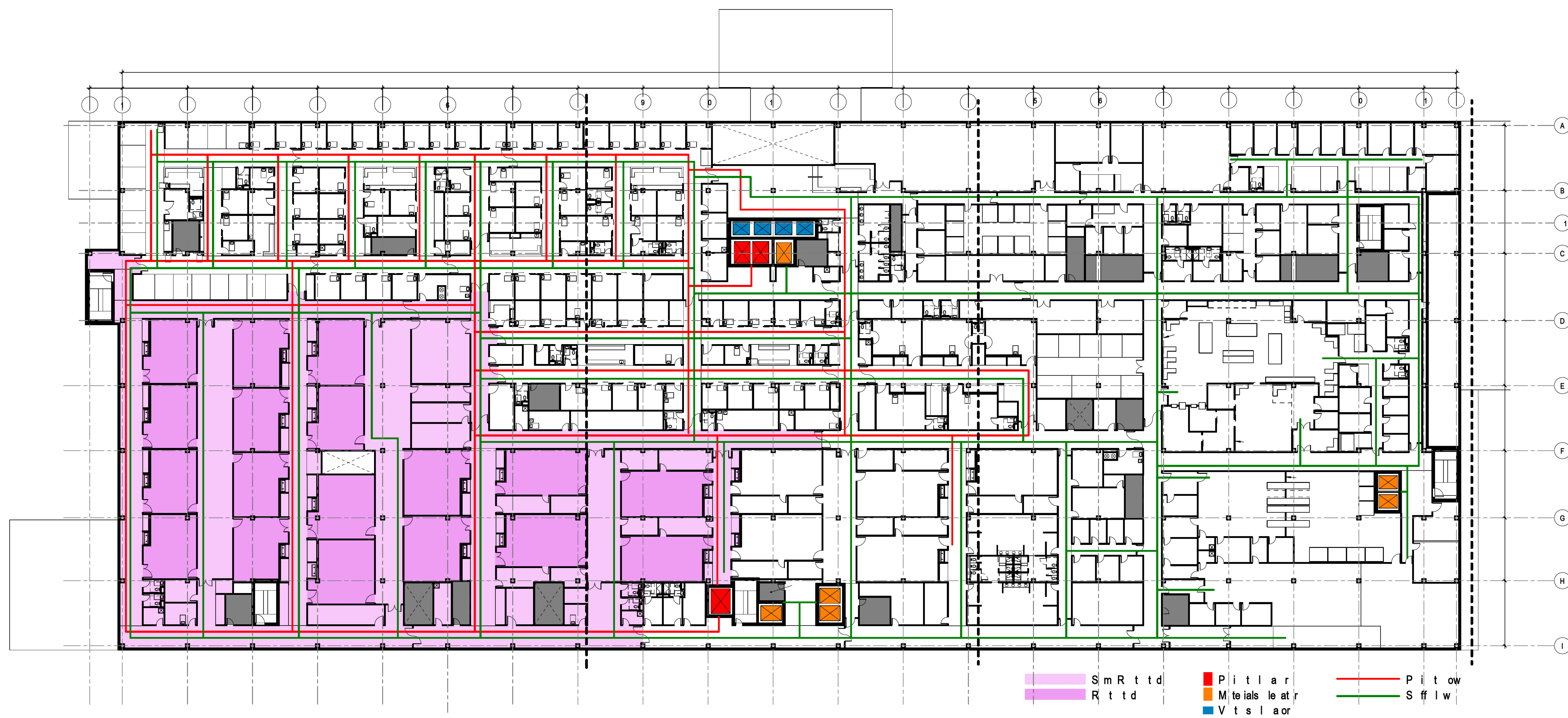

2 F OOR P AN

OH WK VA LEY
EA TH S ST M

ON - D
S BMT AL
V BR 2 7

F2 O ER LL
F OOR P AN

AE 02

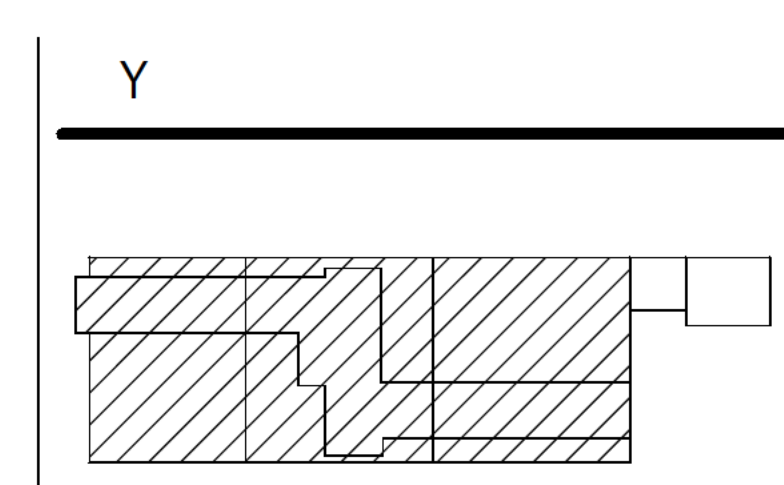

4 - 7.5 - 0.00



MOH WKVA LEY
EA TH S ST M

ON - D
S BMT AL
V BR 2 7

F2 LOOR LAN -
AR AA

AE 02-A

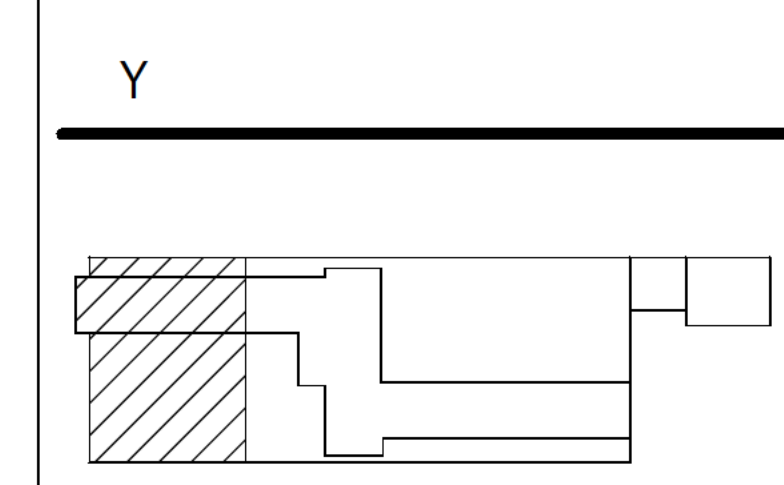

Y

4-75.3 PM



3-A EAA



3-A EAC

MOH WKVA LEY
EA TH S ST M

ON - D
S BMT AL
V BR 2 7

F3 LOOR LAN -
AR AA & C

AE 03- C

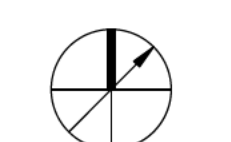
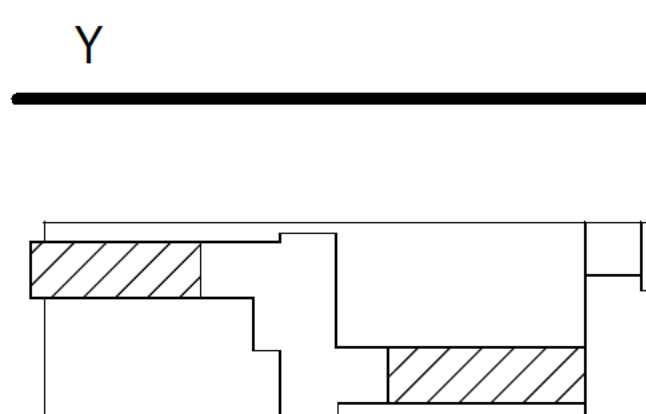

4 75 4 PM

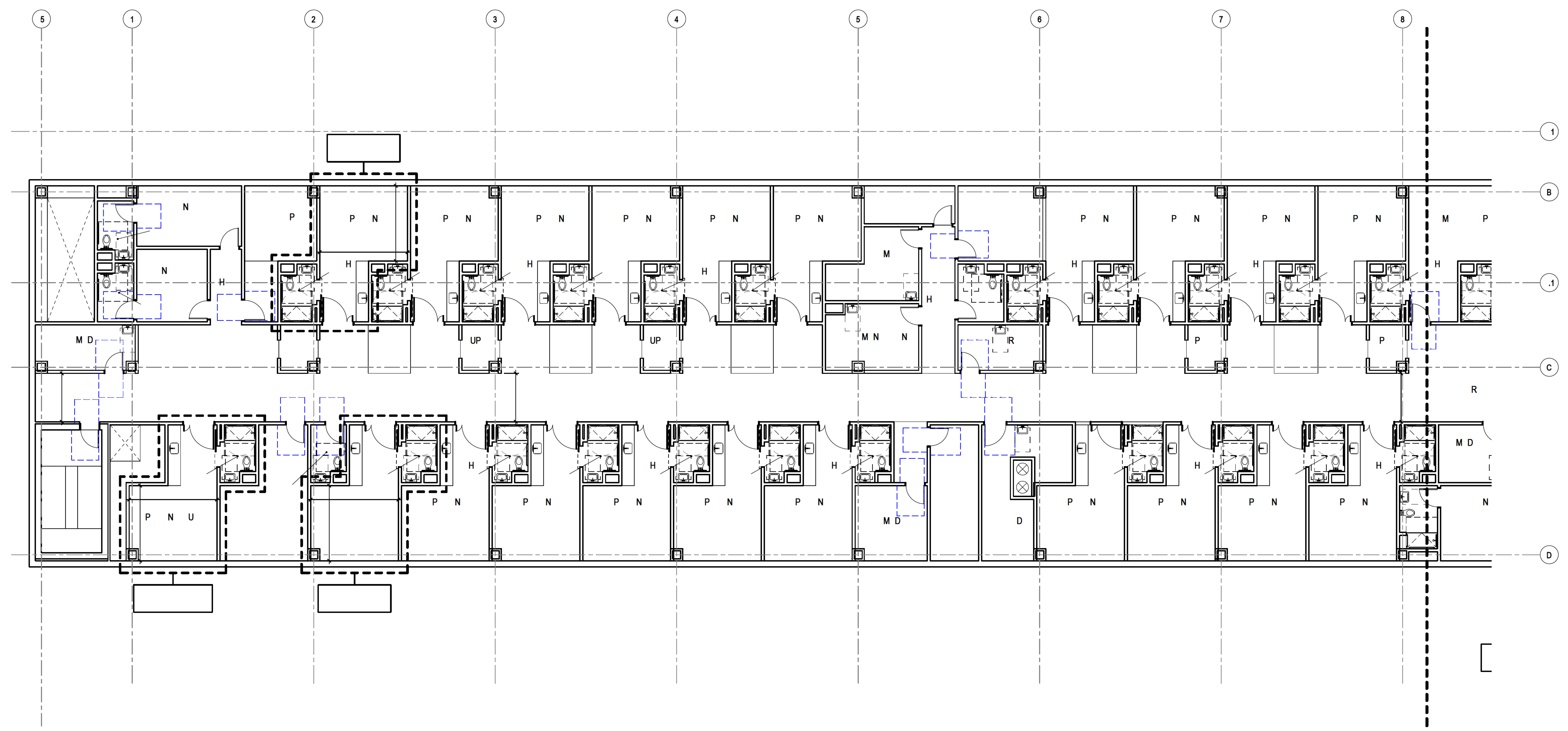

4-A EAA

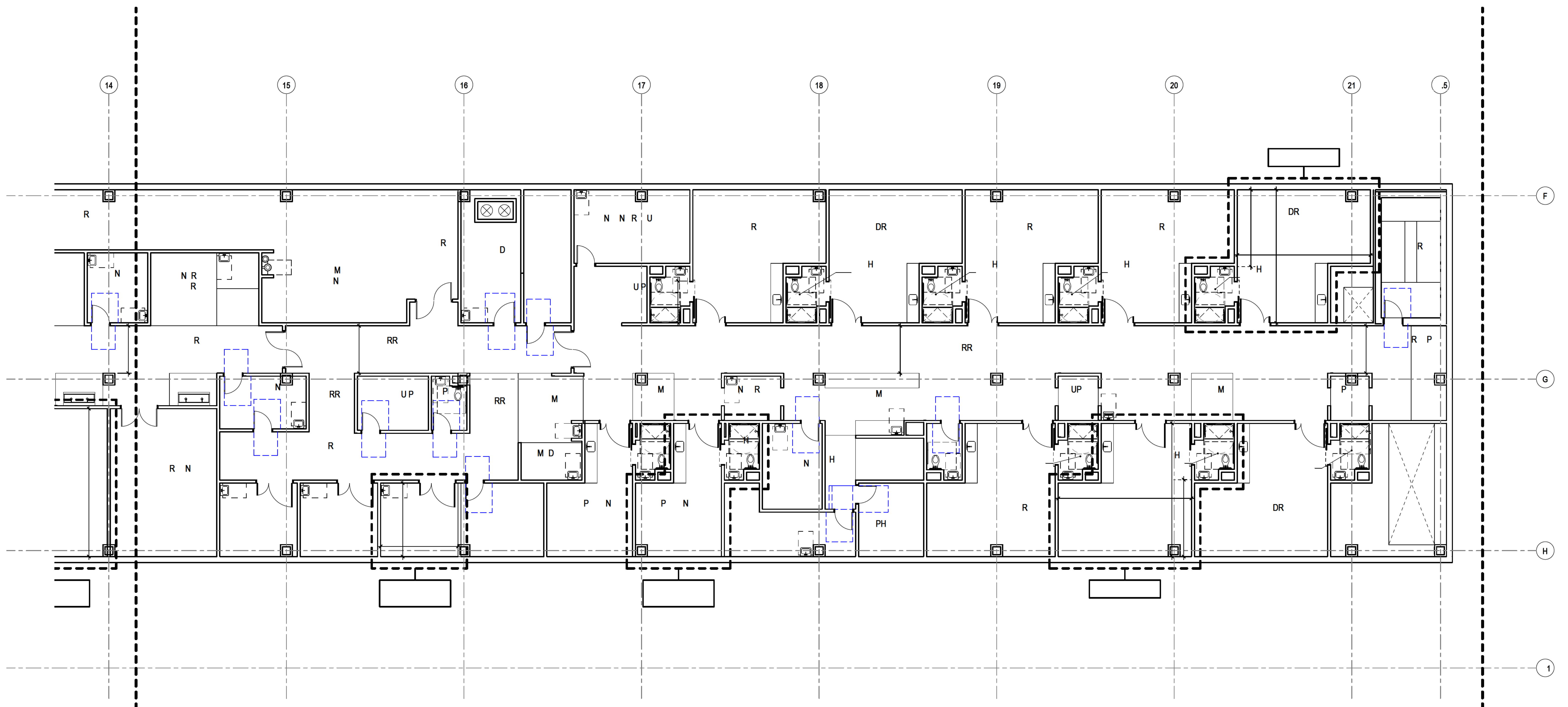

4-A EAC

MOH WK VA LEY
EA TH S ST M

ON - D
S BMT AL
V BR 2 7

F4 LOOR LAN -
AR AA & C

AE 04- C

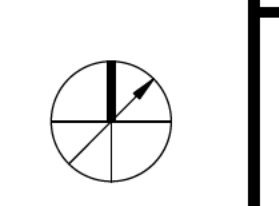
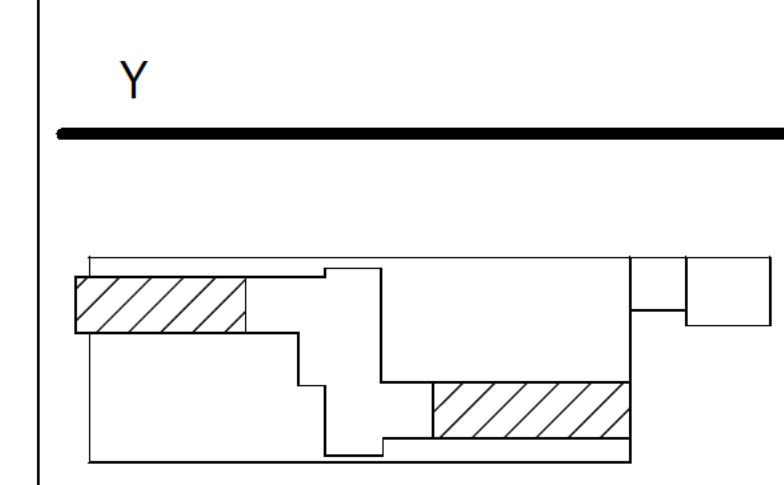

4 7.5.4 PM



MOH WK VA LEY
EA TH S ST M

ON - D
S BMT AL
V BR 27

F4 LOOR LAN -
AR AB

 F4 - AREA B

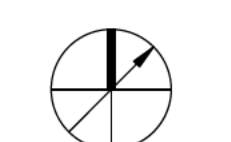
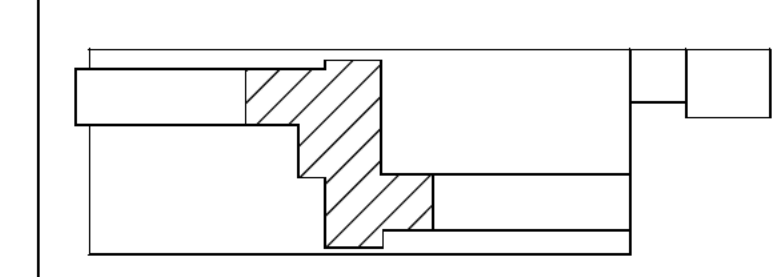

AE 04-B

Y
0 8 0

4 - 7.5 - 3 - DM



5-A EAA

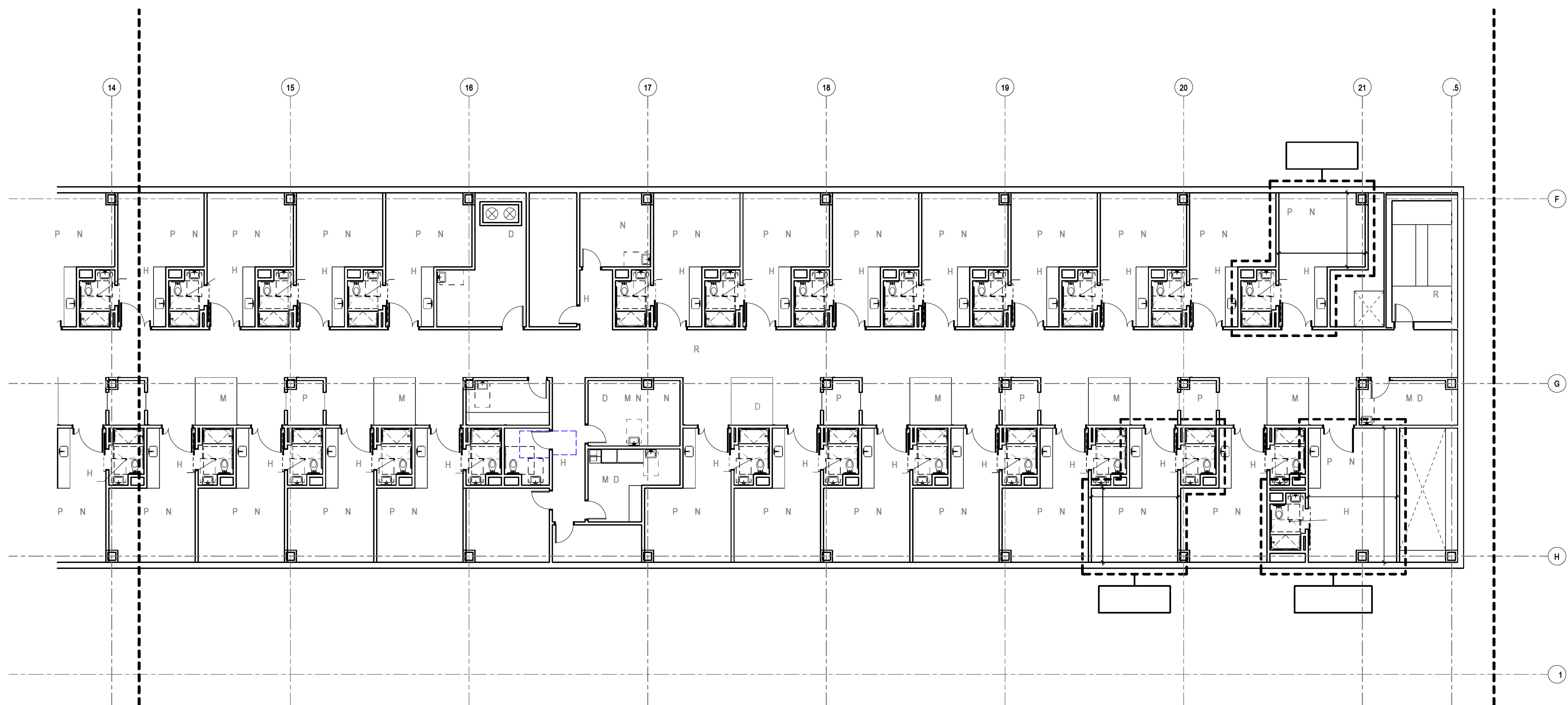

2 5-A EAC

MOH WK VA LEY
EA TH S ST M

ON - D
S BMT AL
V BR 2 7

F5 LOOR LAN -
AR ASA & C

AE 05- C

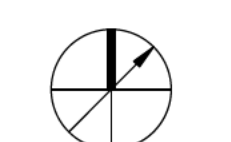
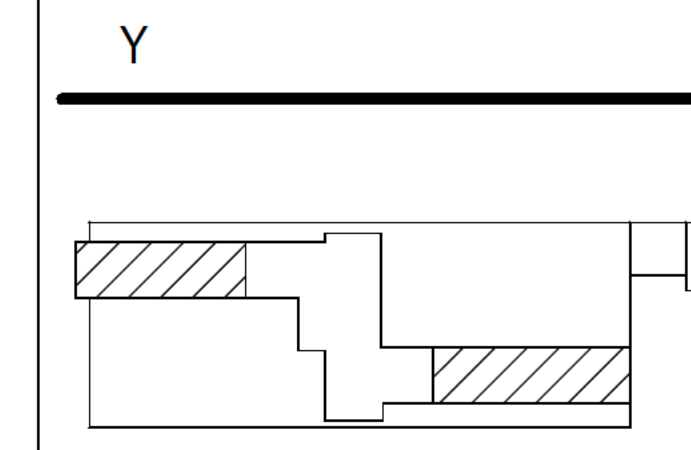

4 7.5.5 PM



6-A EAA

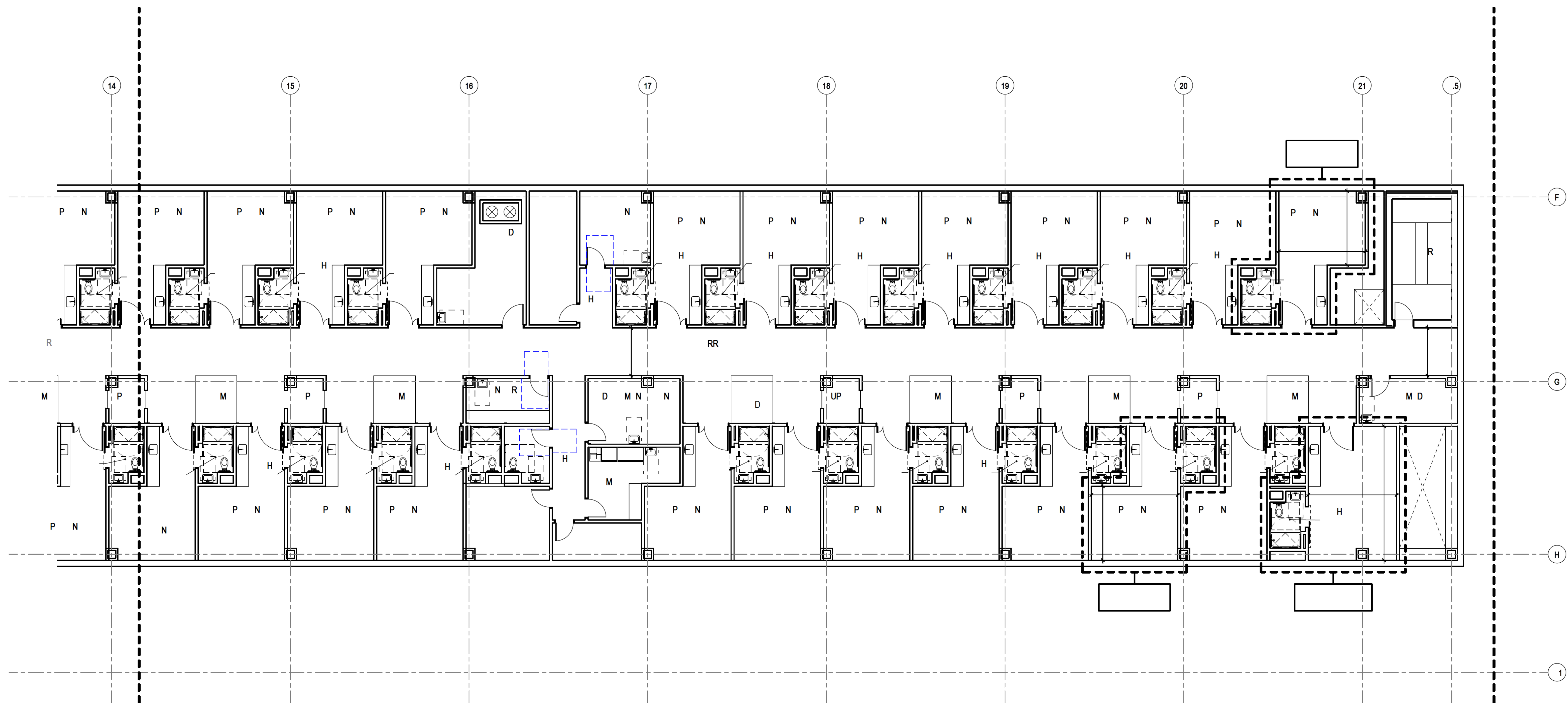

6-A EAC

MOH WK VA LEY
EA TH S ST M

ON - D
S BMT AL
V BR 2 7

F6 LOOR LAN -
AR AA & C

AE 06- C

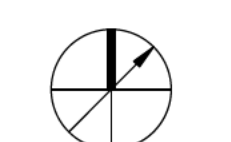
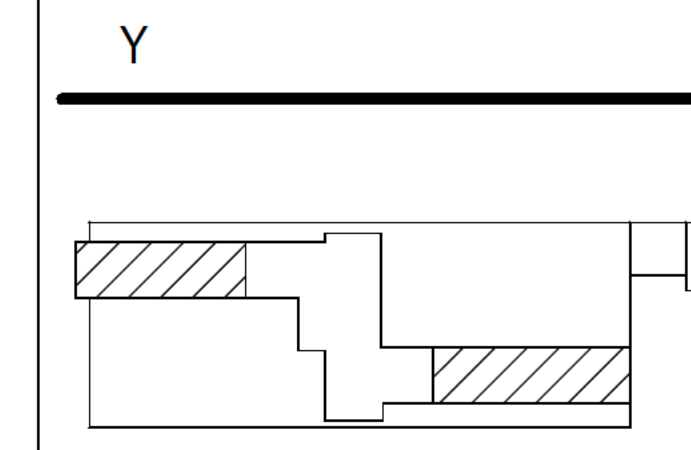

4-7.5-3 DM



7-A EAA

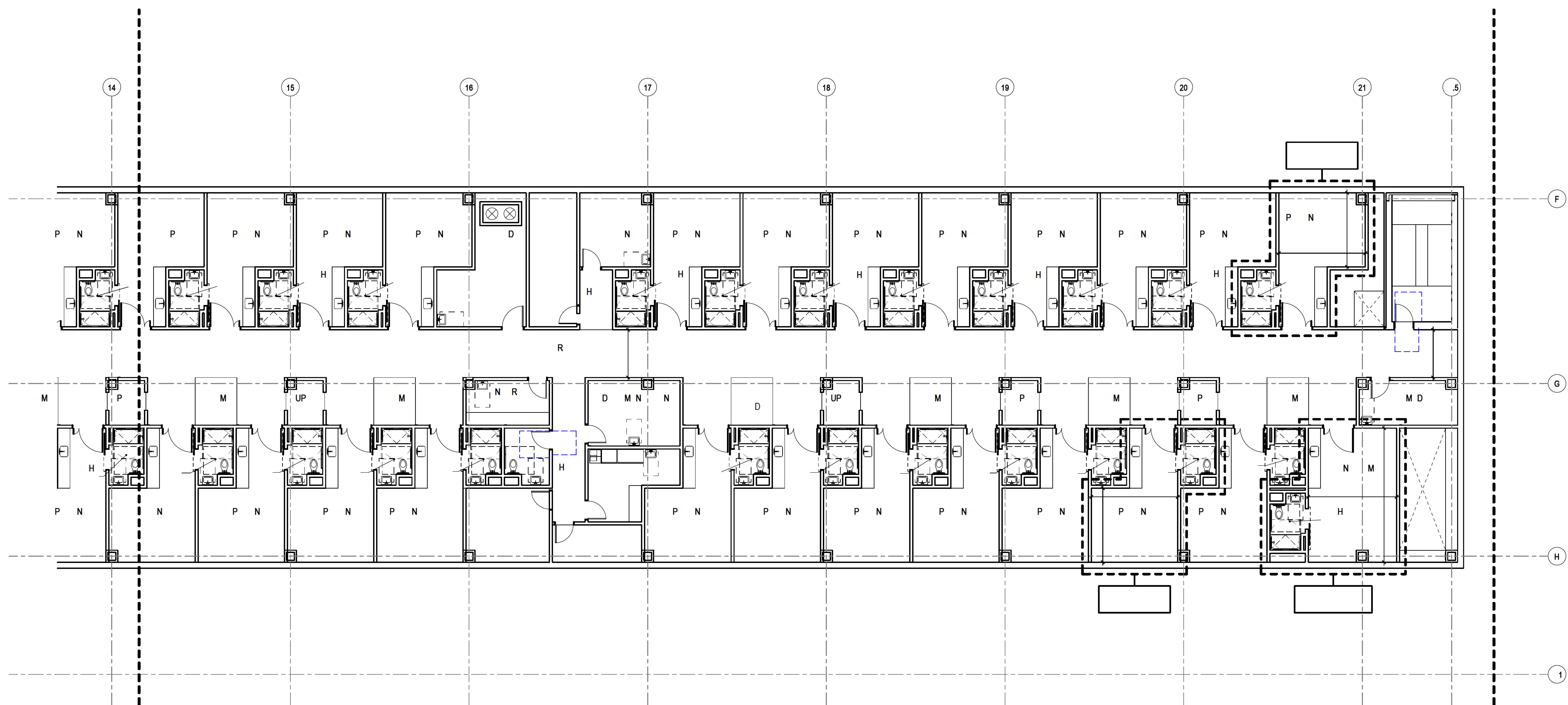

7-A EAC

MOH WK VA LEY
EA TH S ST M

ON - D
S BMT AL
V BR 2 7

F7 LOOR LAN -
AR AA & C

AE 07- C

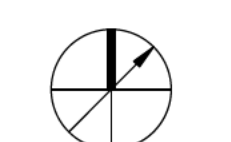
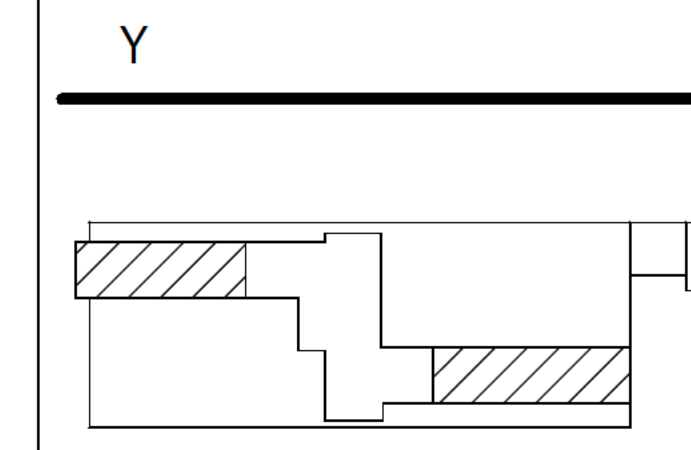

4 7.5.6 PM



8-A EAA

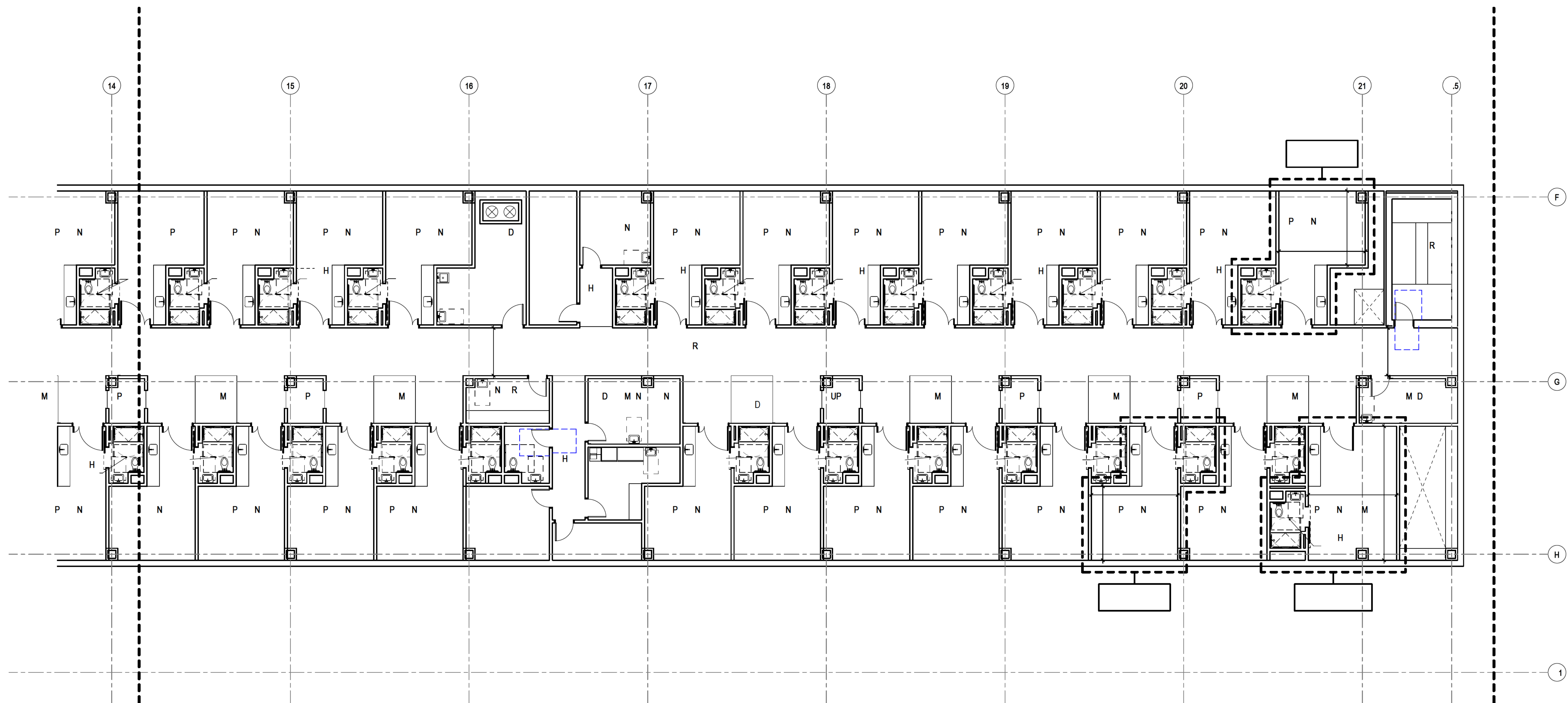

8-A EAC

MOH WK VA LEY
EA TH S ST M

ON - D
S BMT AL
V BR 2 7

F8 LOOR LAN -
AR AA & C

AE 08- C

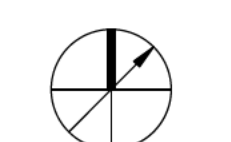
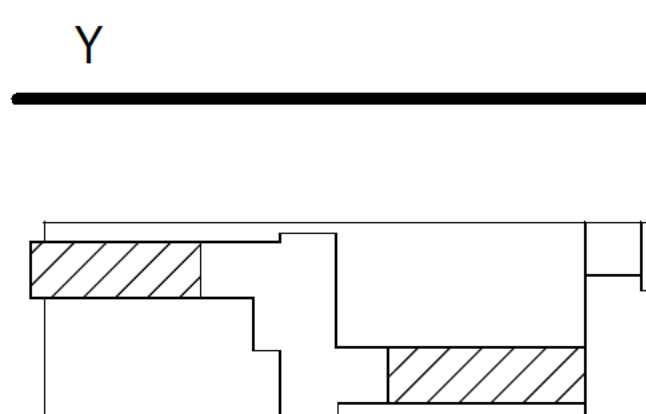

4 7.5 3 DM

